







LEGEND

-  LIGHTING UNIT
-  PERMANENT GROUND ROD (25 OHMS OR LESS)
-  INPLACE FD. PT. CABINET
-  DIRECT BURIED CABLE 4 CONDUCTOR NO. 4
-  3" PVC DIRECTIONAL BORE (UNLESS NOTED OTHERWISE).
-  SOURCE OF POWER (S.O.P.)
-  INPLACE LIGHTING UNIT

PLOTTED/REVISED: 8/15/2012

DISTRICT: METRO
 IPLOT NAME: 12775-21J12
 PATH & FILENAME: IP_PWP-d146525N2775-21J1.dgn

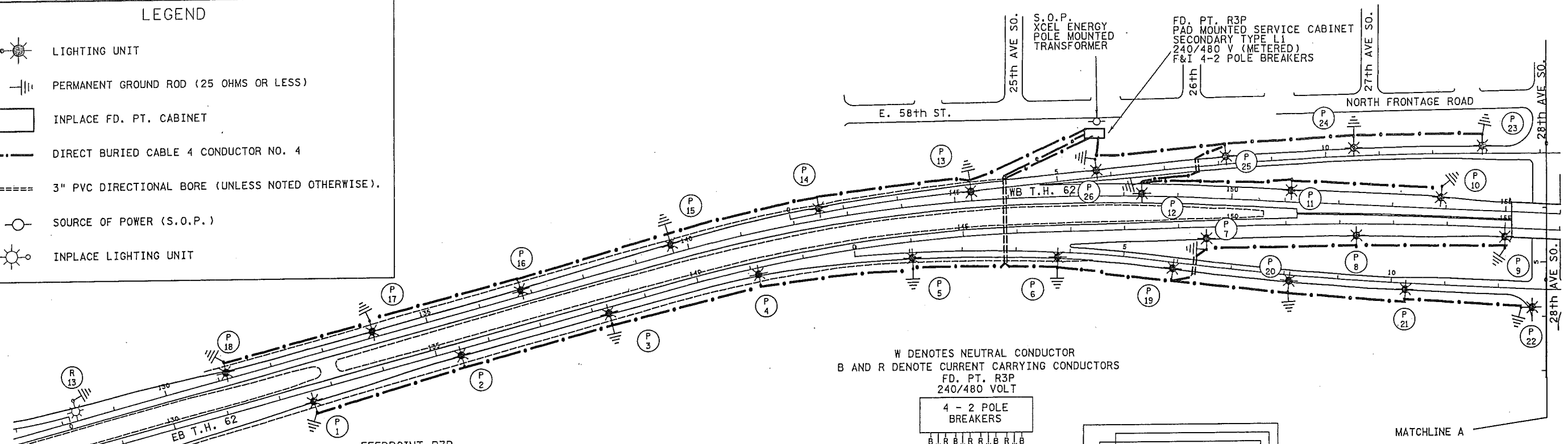

W DENOTES NEUTRAL CONDUCTOR
 B AND R DENOTE CURRENT CARRYING CONDUCTORS
 FD. PT. R3P
 240/480 VOLT

FEEDPOINT R3P
 LIGHTING STANDARDS AND BASES

NO.	STATION	LT.	RT.	LOCATION	TYPE	WATT
1	132+60		X	EB T.H.62	9-49	400
2	135+45		X			
3	138+30		X			
4	141+20		X			
5	144+00		X			
6	146+75		X			
7	149+50		X			
8	152+30		X			
9	155+00		X	EB T.H.62		
10	153+95	X		WB T.H.62		
11	151+15	X				
12	148+35	X				
13	145+30	X				
14	142+50	X				
15	139+70	X				
16	136+80	X				
17	134+00	X				
18	131+20	X		WB T.H.62	9-49	400
19	5+90		X	62E28AVE	9-40	250
20	8+10		X			
21	10+30		X			
22	12+40		X	62E28AVE		
23	12+90	X		28AVE62W		
24	10+55	X				
25	8+15	X				
26	5+75	X		28AVE62W	9-40	250

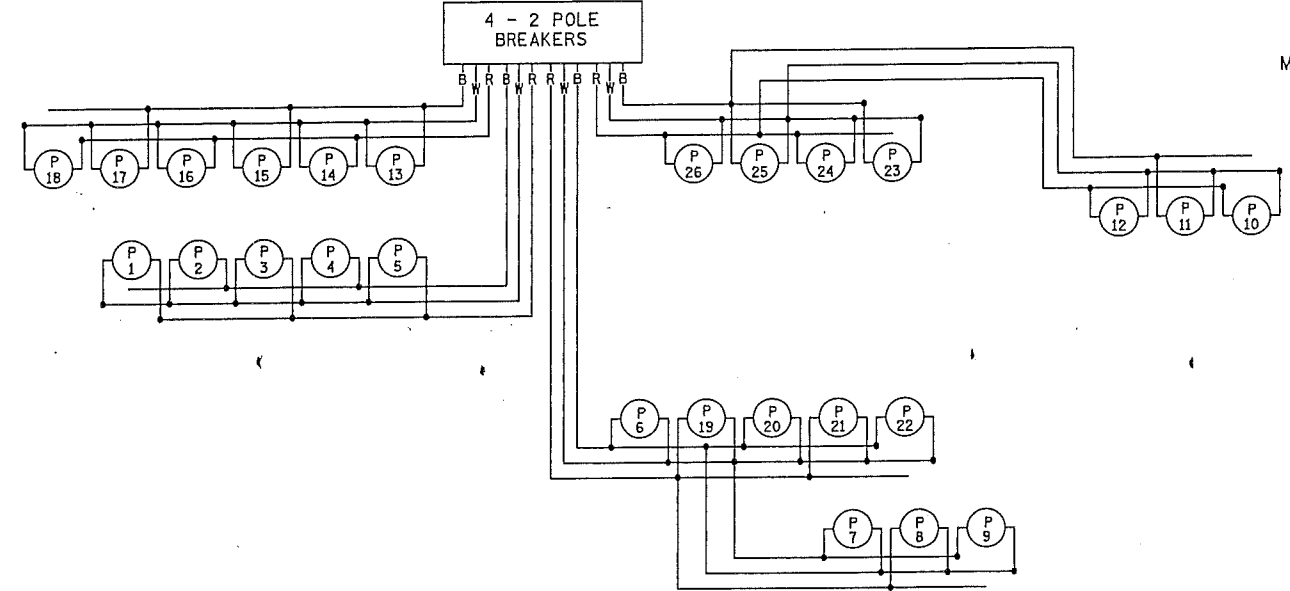

MATCHLINE A

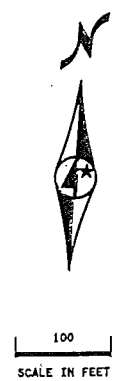

BY	DATE	REVISIONS

DRAWN BY: JR CKD BY: GB DATE:

FEEDPOINT: R3P LOCATION: BETWEEN CEDAR AND 28th AVENUE
 METER ADDRESS: 2800 HIGHWAY 62E MINNEAPOLIS 55417

CERTIFIED BY *Michael P. Libinsky* LIC. NO. 19863 DATE: 8/15/2012
LICENSED PROFESSIONAL ENGINEER

LIGHTING PLAN

STATE PROJ. NO. 2775-21 (T.H. 62) SHEET NO. 11 OF 13 SHEETS