

AS-BUILT
SEE LEGEND SHEET 23

DATE: 3/12/2018 3:09:17 PM
PATH & FILENAME: G:\1010964-000\Cad\Plan\10964-000_lp13.dgn

| NO. | DATE | BY | CHK | REVISIONS |
|-----|------|----|-----|-----------|
| | | | | |
| | | | | |
| | | | | |

Design By: ES
 Plan By: MF
 Checked By: ES
 Approved By: SD

I HEREBY CERTIFY THAT THIS PLAN WAS PREPARED BY ME OR UNDER MY DIRECT SUPERVISION AND THAT I AM A DULY LICENSED PROFESSIONAL ENGINEER UNDER THE LAWS OF THE STATE OF MINNESOTA.

Sean Delmore
 SEAN DELMORE, PE
 DATE: 03/12/18 LICENSE NO. 40845



LIGHTING REPLACEMENT ON
TH 36 AND TH 35E
MNDOT

SYSTEM B
 TH 36: TH 61 TO WHITE BEAR AVE
 S.P.6212-185 (TH36), SP.6211-106 (TH36),
 S.P.1982-198 (TH35E), S.P.6280-402 (TH35E)

SHEET
26
OF
46
SHEETS

| FEEDPOINT T6L | | | | | |
|------------------------------------|-------------|--------------|----------|------|-------|
| LIGHTING STANDARDS AND FOUNDATIONS | | | | | |
| NO. | X | Y | LOCATION | TYPE | NOTES |
| 1 | 592549.0000 | 180552.0000 | TH 36 EB | 9-49 | |
| 2 | 592817.0000 | 180542.0000 | TH 36 EB | 9-49 | |
| 3 | 593095.0000 | 180574.0000 | TH 36 EB | 9-49 | |
| 4 | 593364.0000 | 180575.0000 | TH 36 EB | 9-49 | |
| 5 | 593048.0000 | 180474.0000 | RAMP C | 9-40 | |
| 6 | 593234.0000 | 180328.0000 | RAMP C | 9-40 | |
| 7 | 593471.0000 | 1801321.0000 | RAMP D | 9-40 | |
| 8 | 593626.0000 | 180480.0000 | RAMP D | 9-40 | |
| 9 | 593632.0000 | 180576.0000 | TH 36 EB | 9-49 | |
| 10 | 593835.0000 | 180570.0000 | TH 36 EB | 9-49 | |
| 11 | 594084.0000 | 180576.0000 | TH 36 EB | 9-49 | |
| 12 | 594333.0000 | 180579.0000 | TH 36 EB | 9-49 | |
| 13 | 594363.0000 | 180682.0000 | TH 36 WB | 9-49 | |
| 14 | 594112.0000 | 180696.0000 | TH 36 WB | 9-49 | |
| 15 | 593866.0000 | 180668.0000 | TH 36 WB | 9-49 | |
| 16 | 593665.0000 | 180667.0000 | TH 36 WB | 9-49 | |
| 17 | 593909.0000 | 180804.0000 | RAMP B | 9-40 | |
| 18 | 593788.0000 | 180936.0000 | RAMP B | 9-40 | |
| 19 | 593622.0000 | 180989.0000 | RAMP A | 9-40 | |
| 20 | 593427.0000 | 180854.0000 | RAMP A | 9-40 | |
| 21 | 593212.0000 | 180756.0000 | RAMP A | 9-40 | |
| 22 | 593396.0000 | 180666.0000 | TH 36 WB | 9-49 | |
| 23 | 593129.0000 | 180667.0000 | TH 36 WB | 9-49 | |
| 24 | 592974.0000 | 180695.0000 | TH 36 WB | 9-49 | |
| 25 | 592706.0000 | 180675.0000 | TH 36 WB | 9-49 | |
| 26 | 592436.0000 | 180665.0000 | TH 36 WB | 9-49 | |
| 27 | 592280.0000 | 180552.0000 | TH 36 WB | 9-49 | |

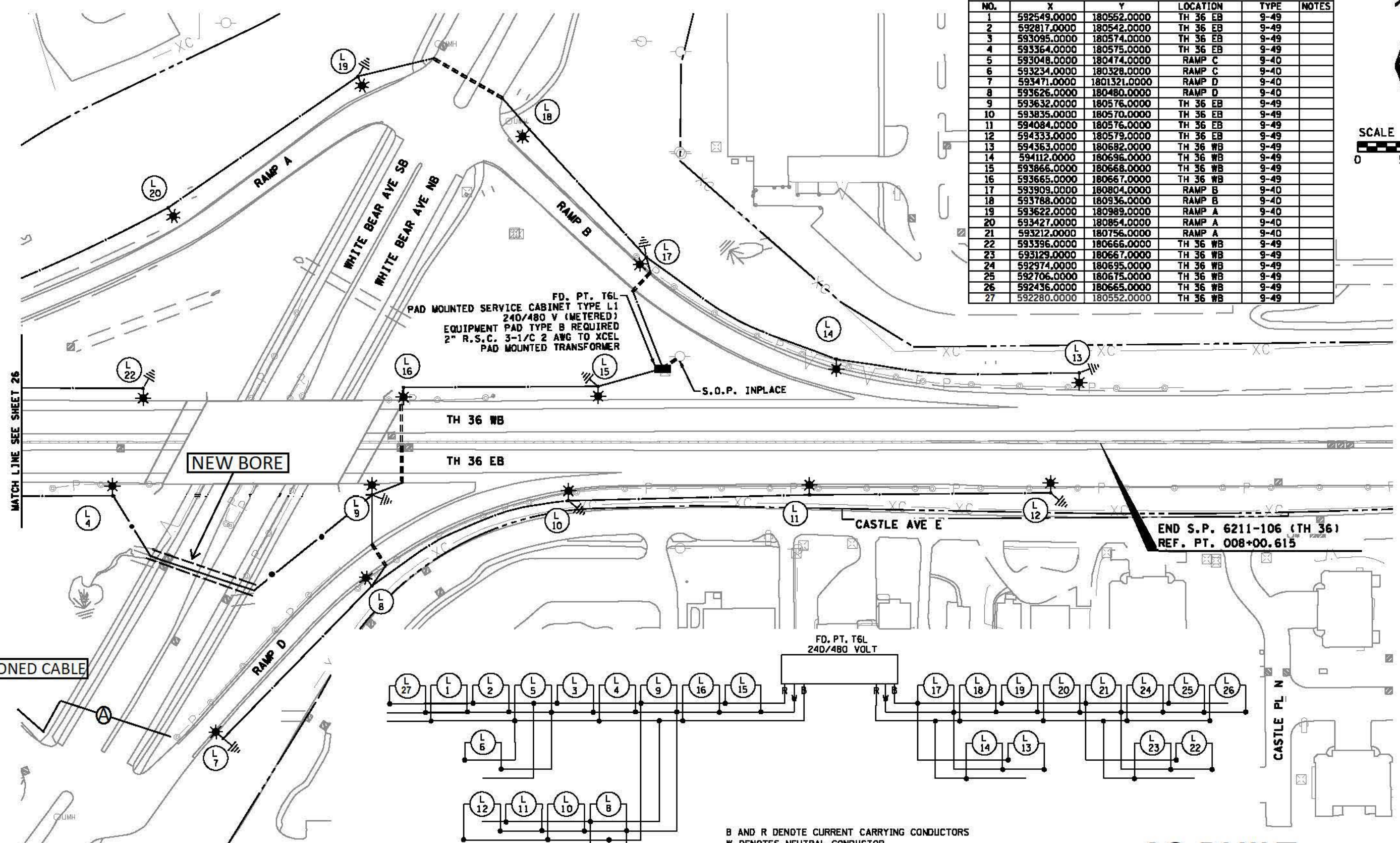

FD. PT. T6L
 PAD MOUNTED SERVICE CABINET TYPE L1
 240/480 V (METERED)
 EQUIPMENT PAD TYPE B REQUIRED
 2" R.S.C. 3-1/2" 2 AWG TO XCEL
 PAD MOUNTED TRANSFORMER

S.O.P. INPLACE

END S.P. 6211-106 (TH 36)
 REF. PT. 008+00.615

FD. PT. T6L
 240/480 VOLT

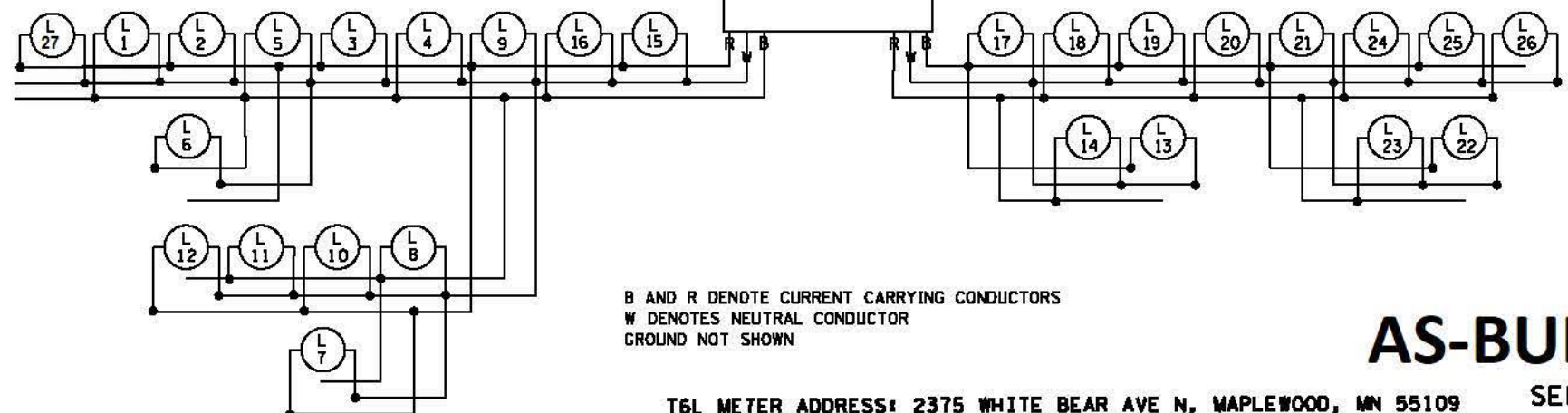

B AND R DENOTE CURRENT CARRYING CONDUCTORS
 W DENOTES NEUTRAL CONDUCTOR
 GROUND NOT SHOWN

T6L METER ADDRESS: 2375 WHITE BEAR AVE N, MAPLEWOOD, MN 55109 SEE LEGEND SHEET 23

AS-BUILT

DATE: 3/12/2018 3:09:17 PM PATH & FILENAME: G:\1010964-000\Cad\Plan\10964-000.lp14.dgn

| NO. | DATE | BY | CHK | REVISIONS |
|-----|------|----|-----|-----------|
| | | | | |
| | | | | |
| | | | | |
| | | | | |

Design By: ES
 Plan By: MF
 Checked By: ES
 Approved By: SD

I HEREBY CERTIFY THAT THIS PLAN WAS PREPARED BY ME OR UNDER MY DIRECT SUPERVISION AND THAT I AM A DULY LICENSED PROFESSIONAL ENGINEER UNDER THE LAWS OF THE STATE OF MINNESOTA.

Sean Delmore
 SEAN DELMORE, PE
 DATE: 03/12/18 LICENSE NO. 40845



LIGHTING REPLACEMENT ON
 TH 36 AND TH 35E
 MNDOT

SYSTEM B
 TH 36: TH 61 TO WHITE BEAR AVE
 S.P. 6212-185 (TH36), SP. 6211-106 (TH36),
 S.P. 1982-198 (TH35E), S.P. 6280-402 (TH35E)

SHEET
 27
 OF
 46
 SHEETS