

SEE LEGEND SHEET 11

PLOTTED/REVISED: 5/27/2010

DISTRICT #: METRO
 PLOT NAME: 12773-03_AB
 PATH & FILENAME: IP_PWP-d074617542773-03_AB.dgn

DASHED LINES DENOTE INPLACE ITEMS
 W DENOTES NEUTRAL CONDUCTOR
 B AND R DENOTE CURRENT CARRYING CONDUCTORS
 FD. PT. R7F
 240/480 VOLT

4 - 2 POLE BREAKERS

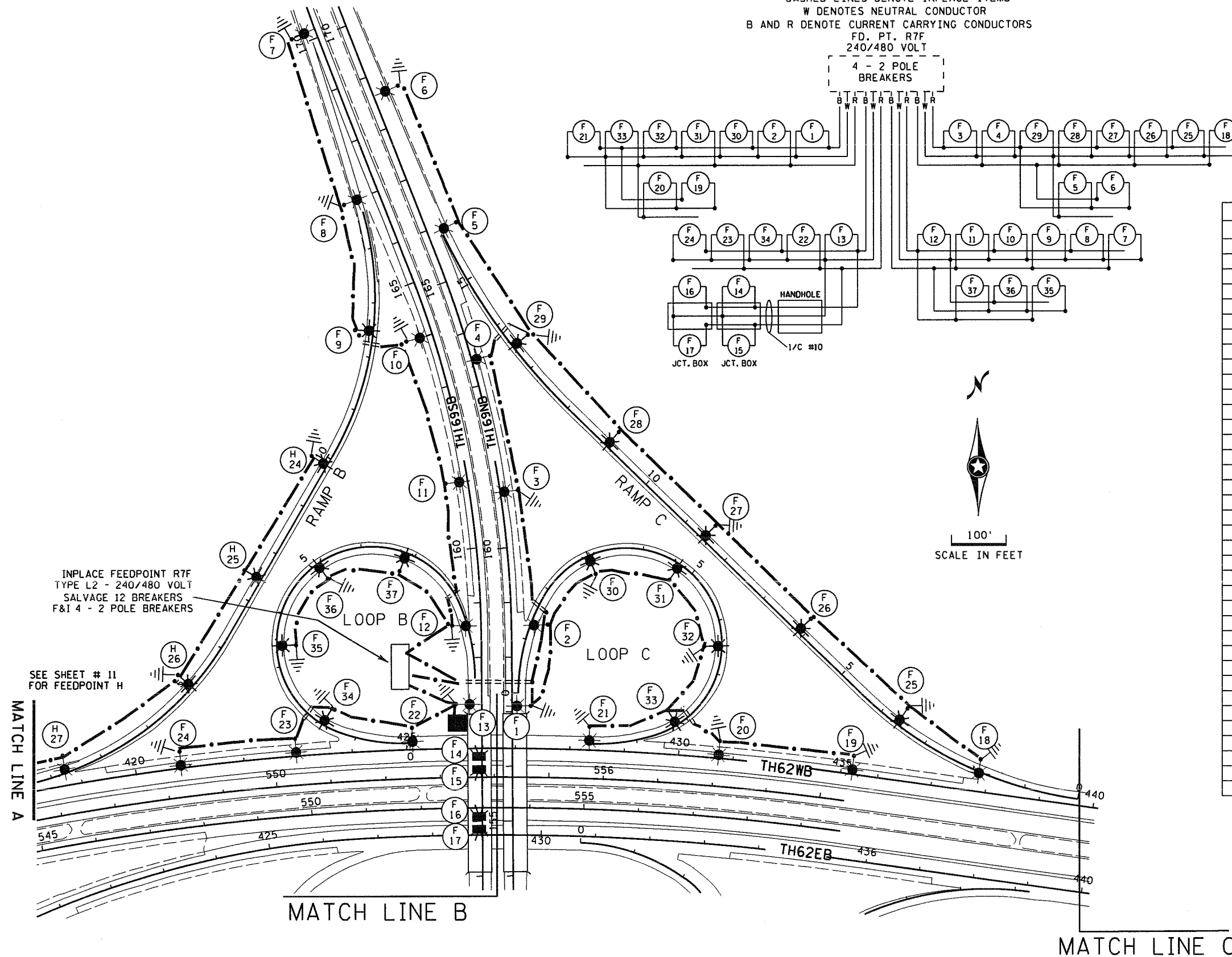

FEEDPOINT R7F

LIGHTING STANDARDS AND BASES

NO.	STA.	LT.	RT.	LOCATION	TYPE	WATTAGE
1	157+10			TH169NB	9-49	400
2	158+60					
3	161+00					
4	163+50					
5	165+95					
6	168+65			TH169NB		
7	170+15			TH169SB		
8	167+00			TH169SB	9-49	400
9	12+65			RAMP B	9-40	250
10	164+00			TH169SB	9-49	400
11	161+00					
12	158+60					
13	157+10				9-49	400
14	156+35				L	250
15	155+80					
16	155+25					
17	154+75			TH169SB	L	250
18	437+85			TH62EB	9-49	400
19	435+20					
20	430+75					
21	428+35					
22	425+10					
23	423+00					
24	420+85			TH62EB	9-49	400
25	3+65			RAMP C	9-40	250
26	6+10					
27	8+55					
28	11+00					
29	13+50			RAMP C		
30	3+00			LOOP C		
31	4+75					
32	6+50					
33	8+20			LOOP C		
34	1+65			LOOP B		
35	3+40					
36	5+10					
37	6+85			LOOP B	9-40	250

AS-BUILT 5/2010

BY	DATE	REVISIONS	FEEDPOINT: R7F	LOCATION: TH62 at TH169	LIGHTING PLANS
EK	5/2010	F22 IS FEED FROM F13 NOT THE HAND HOLE	METER ADDRESS: 6150 HIGHWAY 169, EDINA		
DRAWN BY: NS CKD BY: GB DATE:			CERTIFIED BY: <i>Michael P. Gubinsky</i>	LIC. NO. 19863 DATE: 9/30/2009	STATE PROJ. NO. 2773-03 (T.H.62) SHEET NO. 12 OF 14 SHEETS