

FD. PT. A10H

LIGHTING STANDARDS AND BASES						
NO.	STATION	LT	RT	LOCATION	POLE TYPE	FIXTURE
22	1014+85	66		WB 94	VM-49	400 W HPS
23	1017+56	48		WB 94	VM-49	400 W HPS
24	1020+58	48		WB 94	VM-49	400 W HPS
25	1023+29	48		WB 94	VM-49	400 W HPS
26	1028+00	48		WB 94	VM-49	400 W HPS
27	1028+72	49		WB 94	VM-49	400 W HPS

FD. PT. A10E

LIGHTING STANDARDS AND BASES						
NO.	STATION	LT	RT	LOCATION	POLE TYPE	FIXTURE
10	1039+57	50		WB 94	VM-49	400 W HPS
11	1036+86	60		WB 94	VM-49	400 W HPS
12	1034+15	60		WB 94	VM-49	400 W HPS
13	1031+43	55		WB 94	VM-49	400 W HPS

FD. PT. A10J

LIGHTING STANDARDS AND BASES						
NO.	STATION	LT	RT	LOCATION	POLE TYPE	FIXTURE
19	1014+62		74	EB 94	VM-49	400 W HPS
20	1017+34		66	EB 94	VM-49	400 W HPS
21	1020+06		60	EB 94	VM-49	400 W HPS
22	1022+78		55	EB 94	VM-49	400 W HPS
23	1025+50		49	EB 94	VM-49	400 W HPS
24	1028+22		48	EB 94	VM-49	400 W HPS
25	1030+94		48	EB 94	VM-49	400 W HPS
26	1033+67		48	EB 94	VM-49	400 W HPS
27	1036+39		48	EB 94	VM-49	400 W HPS

FD. PT. A10F

LIGHTING STANDARDS AND BASES						
NO.	STATION	LT	RT	LOCATION	POLE TYPE	FIXTURE
12	1039+11		48	EB 94	VM-49	400 W HPS

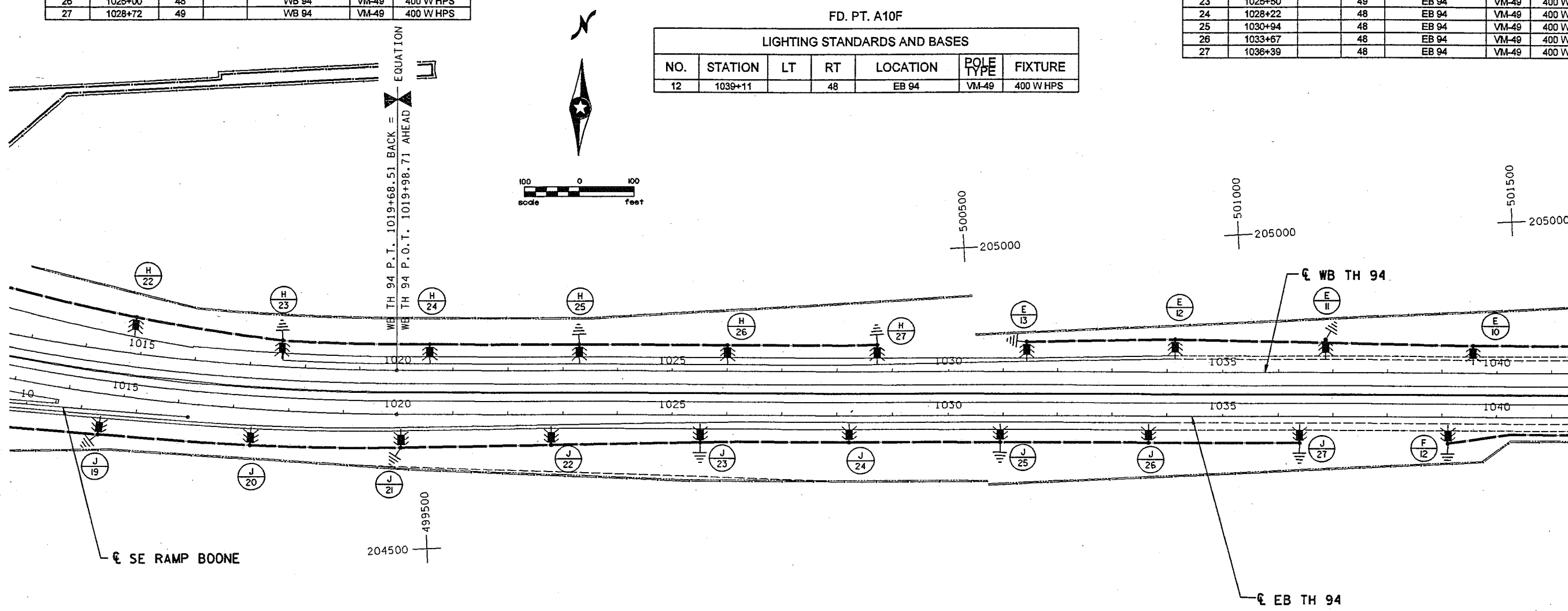

NOTES:

ALL CONDUIT UNDER THE INPLACE ROADWAY SHALL BE 3" RSC INSTALLED BY DIRECTIONAL BORING.
SEE LIGHTING STAGING PLANS FOR REMOVALS, SALVAGING, TEMPORARY LIGHTING AND STAGED PERMANENT CONSTRUCTION.

DESIGN FILE: D:\CIVIL\1087\4003-4004\100\ROADWAY\2786115.LPG
 PLOT FILE: D:\CIVIL\1087\4003-4004\100\ROADWAY\2786115.LPG.prt
 PLOTTER: MS-HP55IMX
 PLOT SCALE: 200:021
 PLOT DATE/TIME: 01/23/02 18:01:15

NO	DATE	BY	CHKD	APPR	REVISION

NAME: C2786115.LPG DATE: Jan, 23, 2002

I hereby certify that this plan, specification, or report was prepared by me or under my direct supervision and that I am a duly Licensed Professional Engineer under the laws of the State of Minnesota.
 Print Name: BRIAN D. HOLT
Brian D Holt
 Date: 1/25/02 License #: 21428

STATE AID PROJECT NO. _____
 CITY PROJECT NO. _____
 DRAWN BY: T. LATOUR DATE: 12-01
 DESIGNED BY: B. HOLT DATE: 12-01
 CHECKED BY: B. HOLT DATE: 12-01
 COMM. NO. 0014003



MINNESOTA DEPT. OF TRANSPORTATION
 S.P. 2786-115 (TH 94)
 LIGHTING PLANS & TABULATIONS
 PERMANENT LIGHTING

SHEET 342 OF 468

DESIGN FILE: D:\CIVIL\1087-4003-4004\PIG\ROADWAY\C2786115.LP1
 PLOT FILE: D:\CIVIL\1087-4003-4004\PIG\ROADWAY\C2786115.LP1.PLF
 PLOTTED BY: BSS/MLK
 PLOT DATE/TIME: 01/23/02 15:02:08

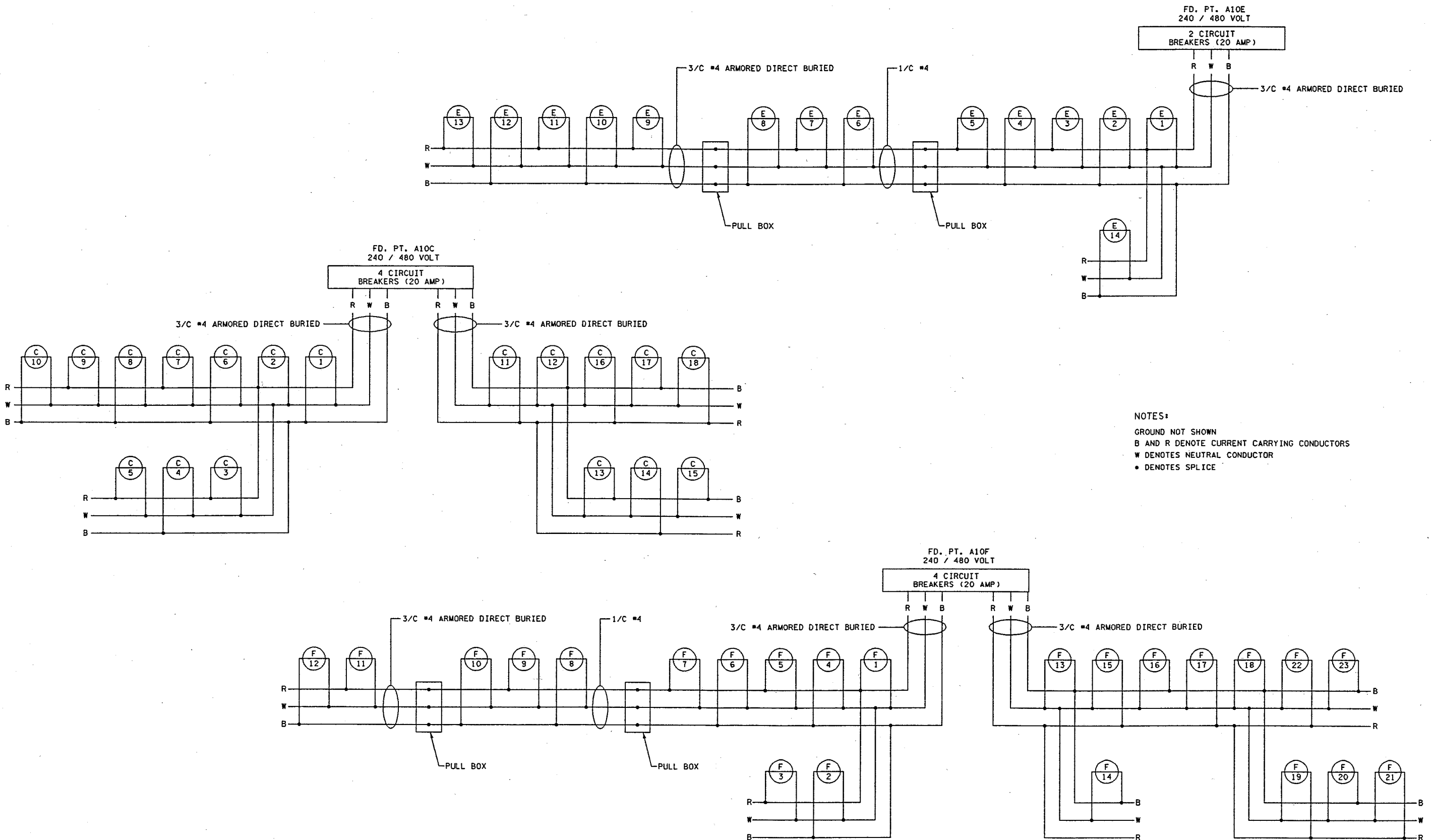

NOTES:
 GROUND NOT SHOWN
 B AND R DENOTE CURRENT CARRYING CONDUCTORS
 W DENOTES NEUTRAL CONDUCTOR
 • DENOTES SPLICE

NO	DATE	BY	CHKD	APPR	REVISION

NAME: C2786115.LP1 DATE: Jan. 23, 2002

I hereby certify that this plan, specification, or report was prepared by me or under my direct supervision and that I am a duly Licensed Professional Engineer under the laws of the State of Minnesota.
 Print Name: BRIAN D. HOLT
Brian D. Holt
 Date: 1/25/02 License # 21428

STATE AID PROJECT NO. _____
 CITY PROJECT NO. _____
 DRAWN BY: I. LATOUR DATE: 12-01
 DESIGNED BY: B. HOLT DATE: 12-01
 CHECKED BY: B. HOLT DATE: 12-01
 COMM. NO. 0014003



MINNESOTA DEPT. OF TRANSPORTATION
 S.P. 2786-115 (TH 94)
 LIGHTING PLANS & TABULATIONS
 PERMANENT LIGHTING

SHEET
 345
 OF
 468