

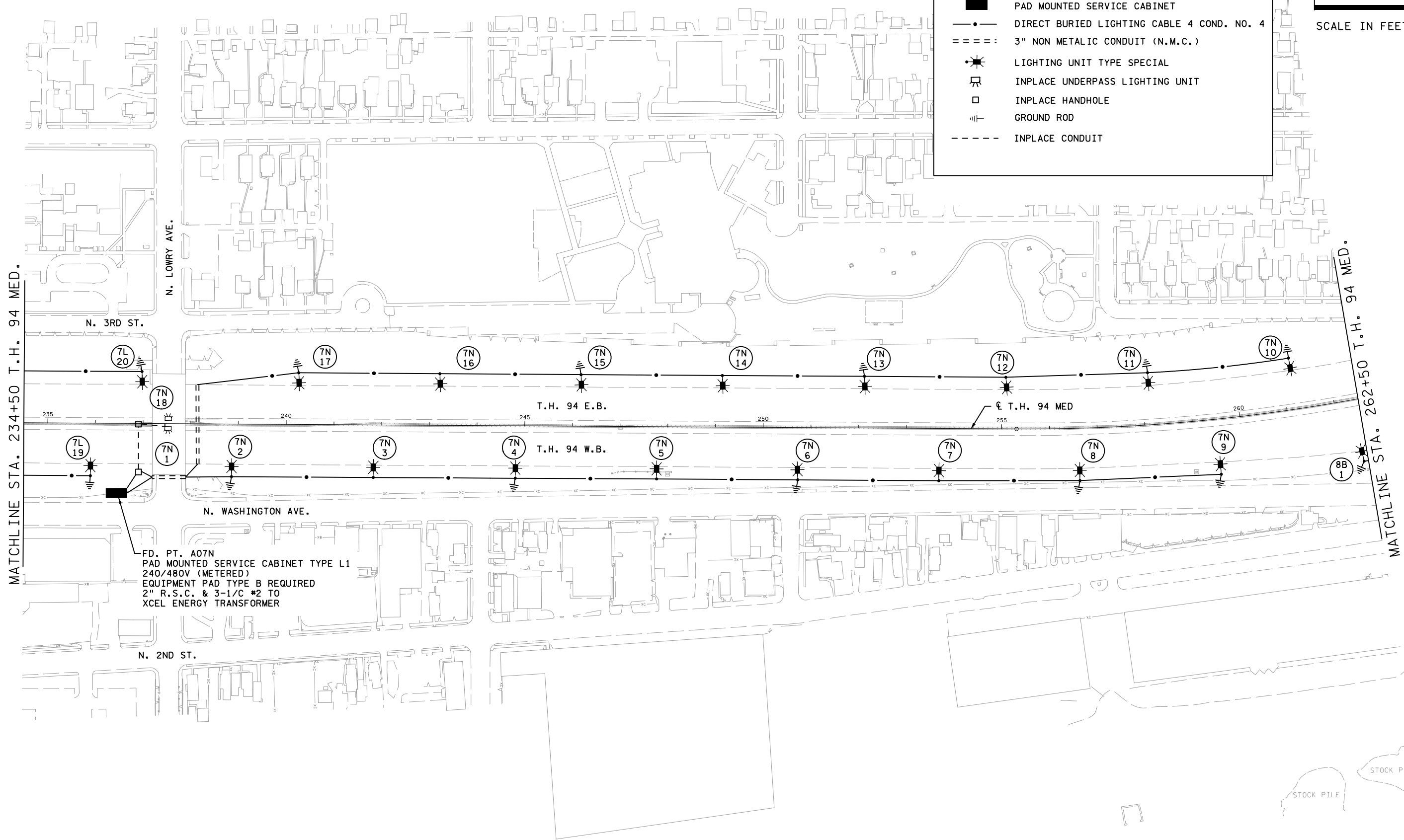

200
SCALE IN FEET

LEGEND

- PAD MOUNTED SERVICE CABINET
- DIRECT BURIED LIGHTING CABLE 4 COND. NO. 4
- === 3" NON METALIC CONDUIT (N.M.C.)
- ⊛ LIGHTING UNIT TYPE SPECIAL
- ⊞ INPLACE UNDERPASS LIGHTING UNIT
- INPLACE HANDHOLE
- ⊞ GROUND ROD
- - - - INPLACE CONDUIT



FD. PT. A07N
 PAD MOUNTED SERVICE CABINET TYPE L1
 240/480V (METERED)
 EQUIPMENT PAD TYPE B REQUIRED
 2" R.S.C. & 3-1/C #2 TO
 XCEL ENERGY TRANSFORMER

MATCHLINE STA. 234+50 T.H. 94 MED.

MATCHLINE STA. 262+50 T.H. 94 MED.

FEED POINT A07N

A07N METER ADDRESS: 2490 WASHINGTON AVE. N., MINNEAPOLIS 55413

11:41:35 PM
10/24/16
... 2016\160069\DESIGN\Plan Sheets\02781432_11140.dgn

NO	DATE	DWN	CKD	REVISIONS
0	10/24/16	AKF	JUG	



I HEREBY CERTIFY THAT THIS SHEET WAS PREPARED BY ME OR UNDER MY DIRECT SUPERVISION AND THAT I AM A DULY LICENSED PROFESSIONAL ENGINEER UNDER THE LAWS OF THE STATE OF MINNESOTA.

PRINT NAME: MICHAEL P MCCURDY
 SIGNATURE: *Michael P. McCurdy*
 DATE: 10/24/16 LICENSE #: 45902

PROPOSED LIGHTING SYSTEM

SP 2781-432 (T.H. 94)
 SHEET NO. SL43 OF SL71 SHEETS



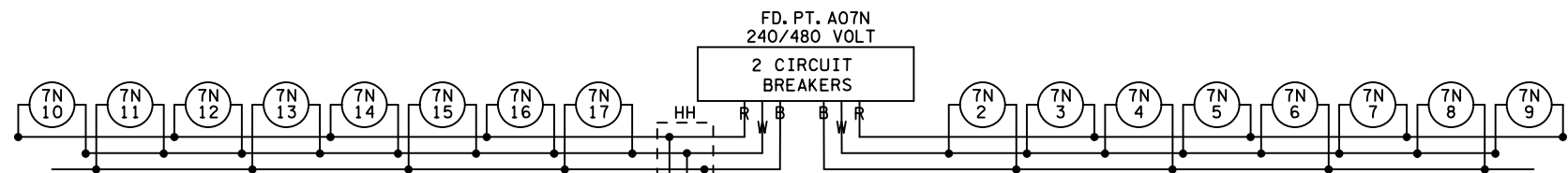

FEEDPOINT A07N
LIGHTING STANDARDS AND BASES

NO.	STATION	LT.	RT.	LOCATION	TYPE	LUMINAIRE
1	-	-	-	T.H. 94 MED	UNDERPASS (INPLACE)	
2	238+86	-	-	T.H. 94 MED	SPECIAL	5-LANE ③
3	241+83	-	-	T.H. 94 MED	SPECIAL	5-LANE ③
4	244+81	-	-	T.H. 94 MED	SPECIAL	5-LANE ③
5	247+77	-	-	T.H. 94 MED	SPECIAL	5-LANE ③
6	250+73	-	-	T.H. 94 MED	SPECIAL	5-LANE ③
7	253+69	-	-	T.H. 94 MED	SPECIAL	5-LANE ③
8	256+61	-	-	T.H. 94 MED	SPECIAL	5-LANE ③
9	259+49	-	-	T.H. 94 MED	SPECIAL	5-LANE ③
10	261+19	-	-	T.H. 94 MED	SPECIAL	5-LANE ③
11	258+13	-	-	T.H. 94 MED	SPECIAL	5-LANE ③
12	255+08	-	-	T.H. 94 MED	SPECIAL	5-LANE ③
13	252+12	-	-	T.H. 94 MED	SPECIAL	5-LANE ③
14	249+14	-	-	T.H. 94 MED	SPECIAL	5-LANE ③
15	246+17	-	-	T.H. 94 MED	SPECIAL	5-LANE ③
16	243+21	-	-	T.H. 94 MED	SPECIAL	5-LANE ③
17	240+26	-	-	T.H. 94 MED	SPECIAL	5-LANE ③
18	-	-	-	T.H. 94 MED	UNDERPASS (INPLACE)	

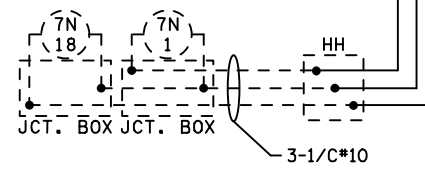

B AND R DENOTE CURRENT CARRYING CONDUCTORS
W DENOTES NEUTRAL CONDUCTOR
DASHED LINES DENOTE INPLACE ITEMS

GENERAL NOTE:

1. INSTALL SALVAGED LUMINAIRES, UNLESS OTHERWISE NOTED.

SPECIFIC NOTE:

③ FURNISH AND INSTALL LUMINAIRE.

FEED POINT A07N

12:51:23 AM 10/25/2016 C:\Users\mccurds\Documents\DESIGN\SP 2781-432 - 11141.dgn

NO	DATE	DWN	CKD	REVISIONS
0	10/24/16	AKF	JJG	



I HEREBY CERTIFY THAT THIS SHEET WAS PREPARED BY ME OR UNDER MY DIRECT SUPERVISION AND THAT I AM A DULY LICENSED PROFESSIONAL ENGINEER UNDER THE LAWS OF THE STATE OF MINNESOTA.

PRINT NAME: MICHAEL P MCCURDY
SIGNATURE: *Michael P. McCurdy*
DATE: 10/24/16 LICENSE #: 45902

PROPOSED LIGHTING SYSTEM

SP 2781-432 (T.H. 94)
SHEET NO. SL44 OF SL71 SHEETS