

5.28.20 EJ

10.14.20	1.12.22
1.4.21	8.31.22
File 70TH ST	1.20.23
9.15.21	8.9.23
	7.30.24

CELL 7004W = Cell 7014W  
0 - 50 ft

21+50

21+00

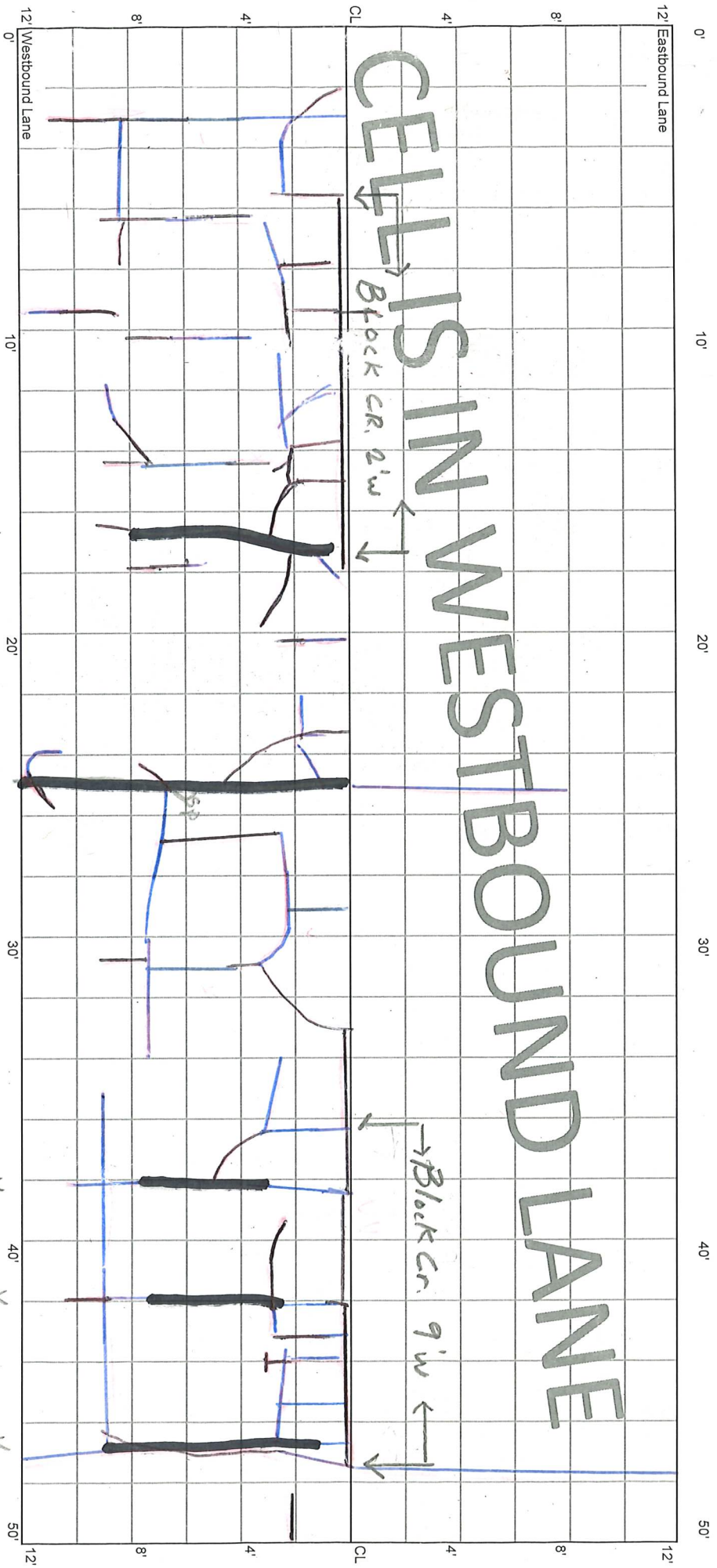

\* Root & Seal  
 \*\* Clean & Seal

\* SP11

\* SP

CELL 7004W  
50 - 100 ft

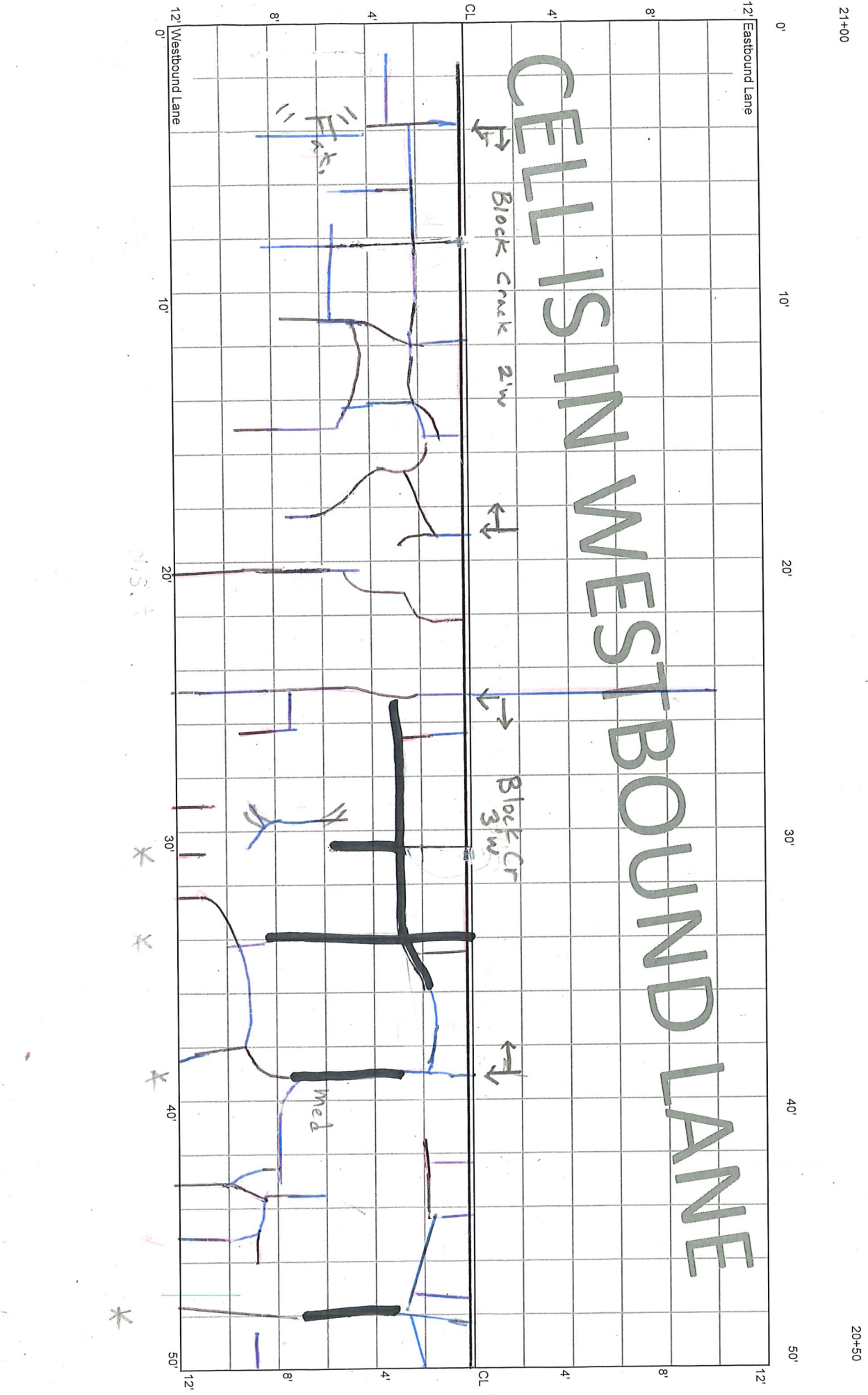

21+00

0'

10'

20'

30'

40'

50'

20+50

12' Westbound Lane

10'

20'

30'

40'

50'

M.S. 1

CELLS IN WESTBOUND LANE

Block Crack 2'w

Block Cr 3'w

Med

\*

\*

\*

\*

CELL 7004W  
100 - 150 ft

20+50

20+00

# CELLS IN WESTBOUND LANE

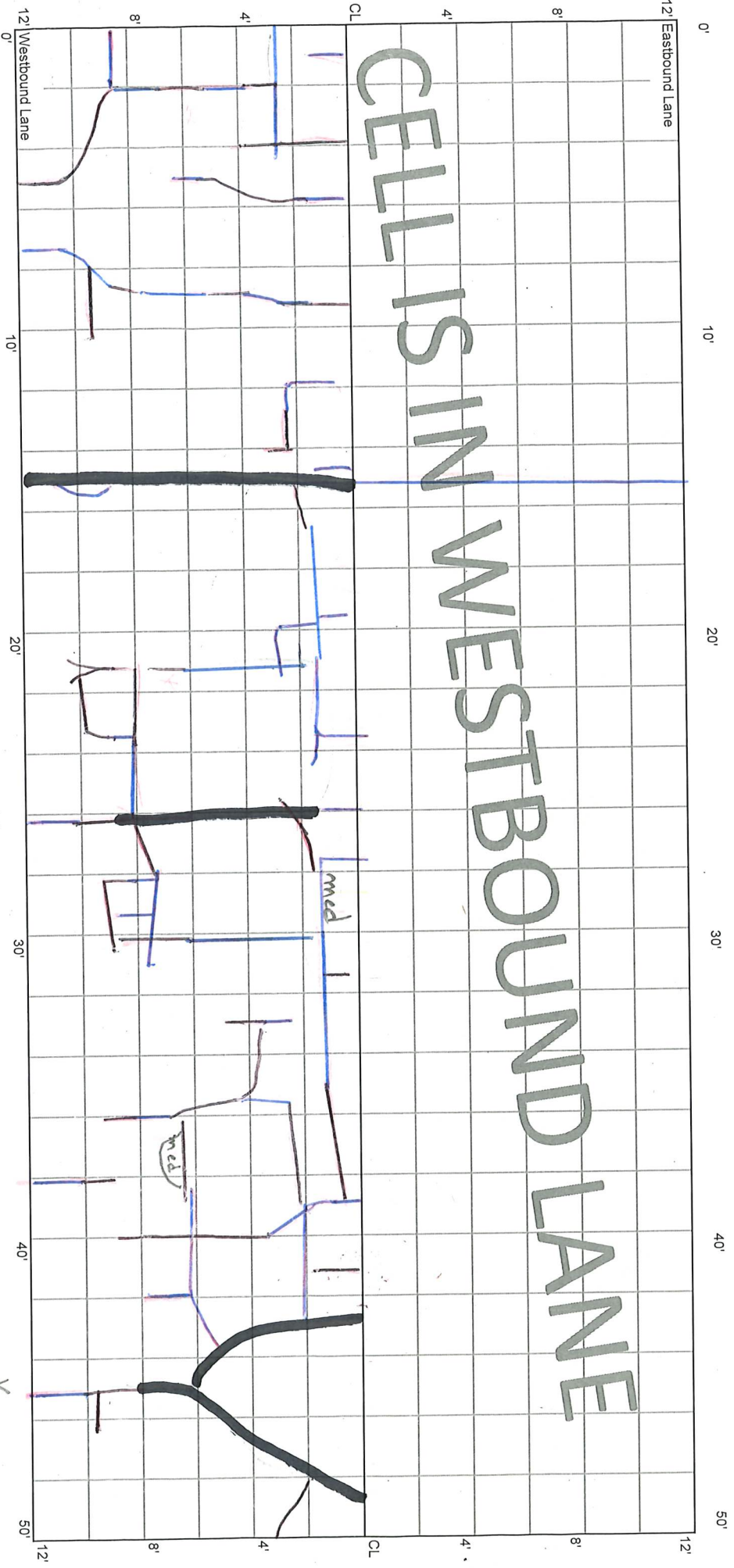

AF



CELL 7004W  
150 - 200 ft

20+00

19+50

12' Eastbound Lane

0' 10' 20' 30' 40' 50'

CELLS IN WESTBOUND LANE

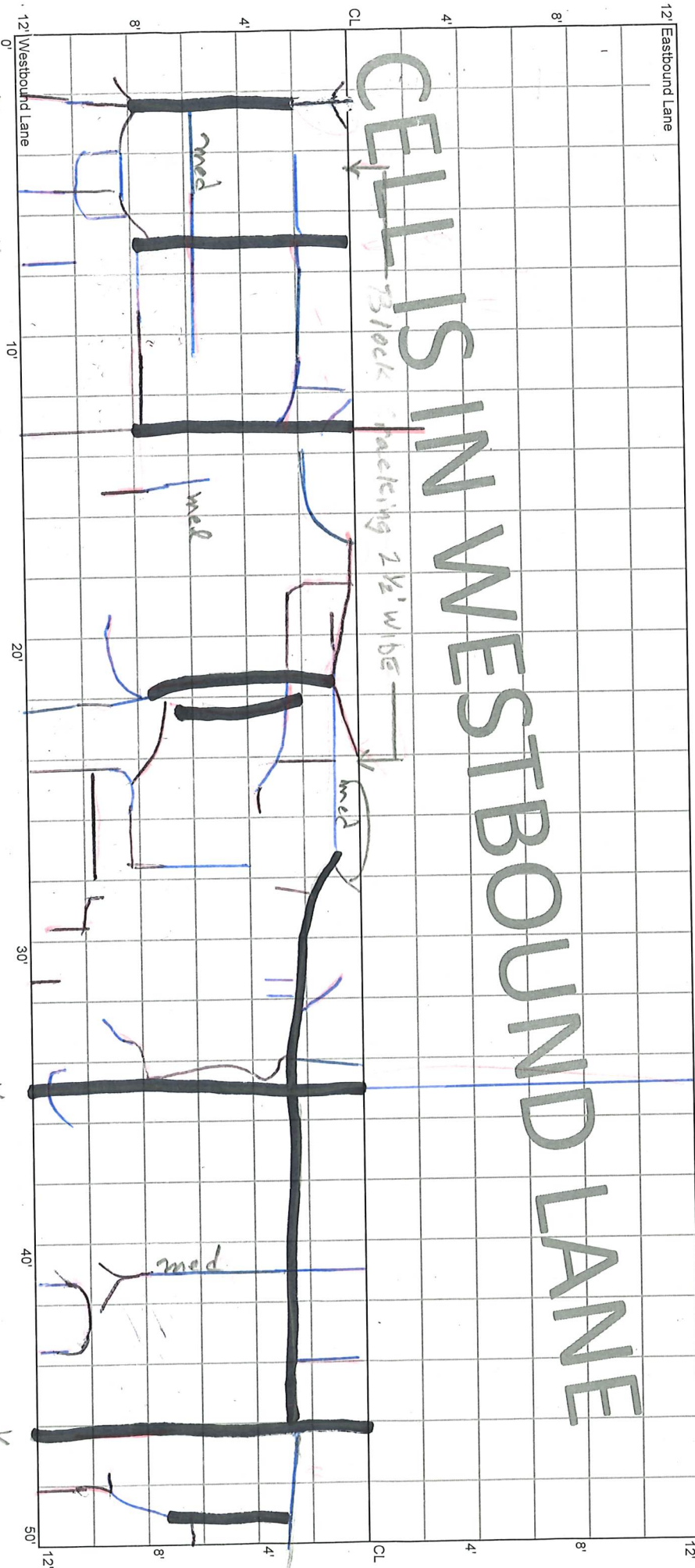

12' Westbound Lane 0' 10' 20' 30' 40' 50'

\* \* \* \* \*  
L.S.  
6" BWP

L.S.  
6" BWP

CELL 7004W  
200 - 250 ft

19+50

19+00

CELLS IN WESTBOUND LANE

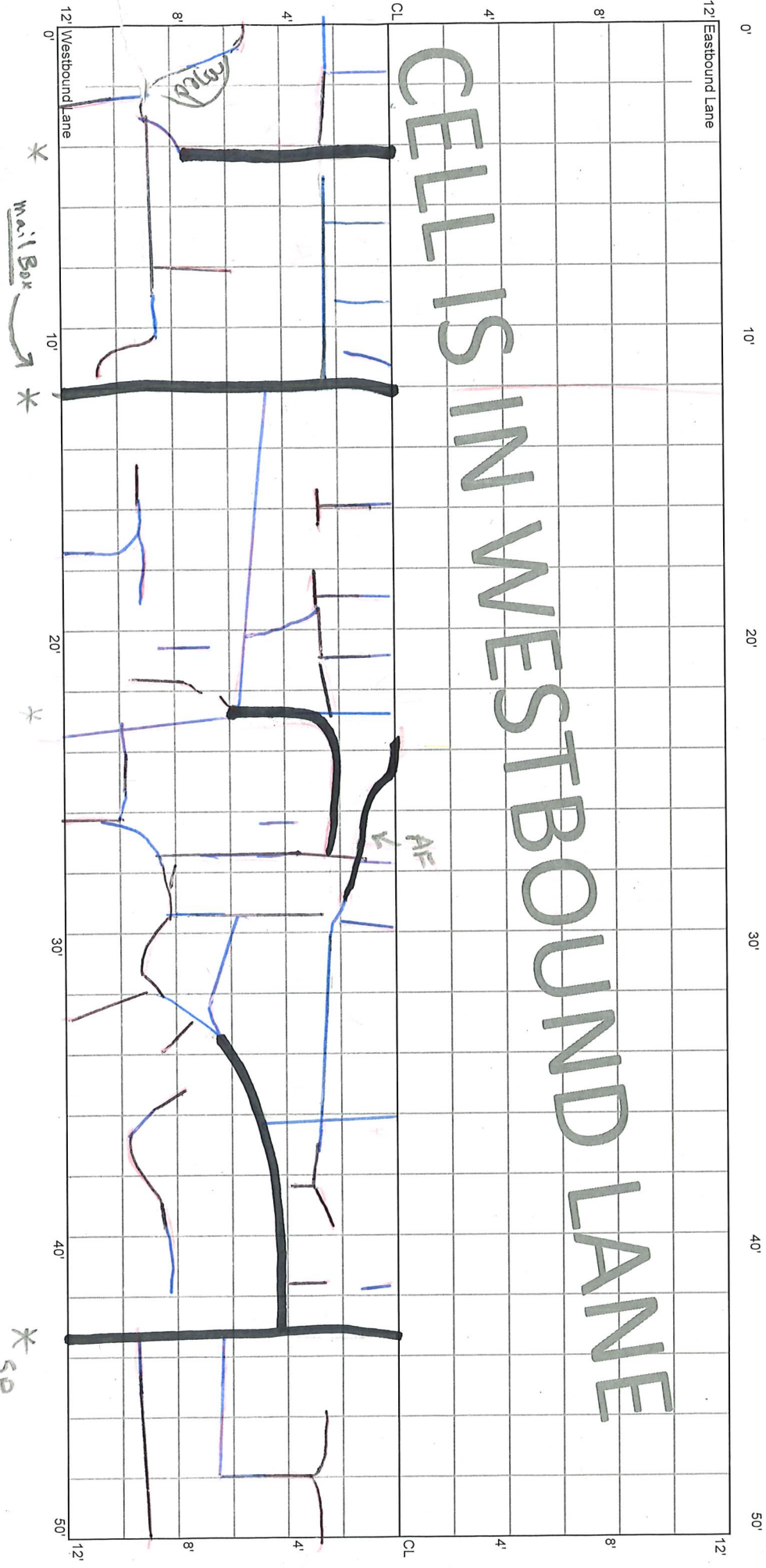

\* Mail Box \*

AF

\* SP

216'

CELL 7004W  
250 - 300 ft

19+00

18+50

# CELLS IN WESTBOUND LANE

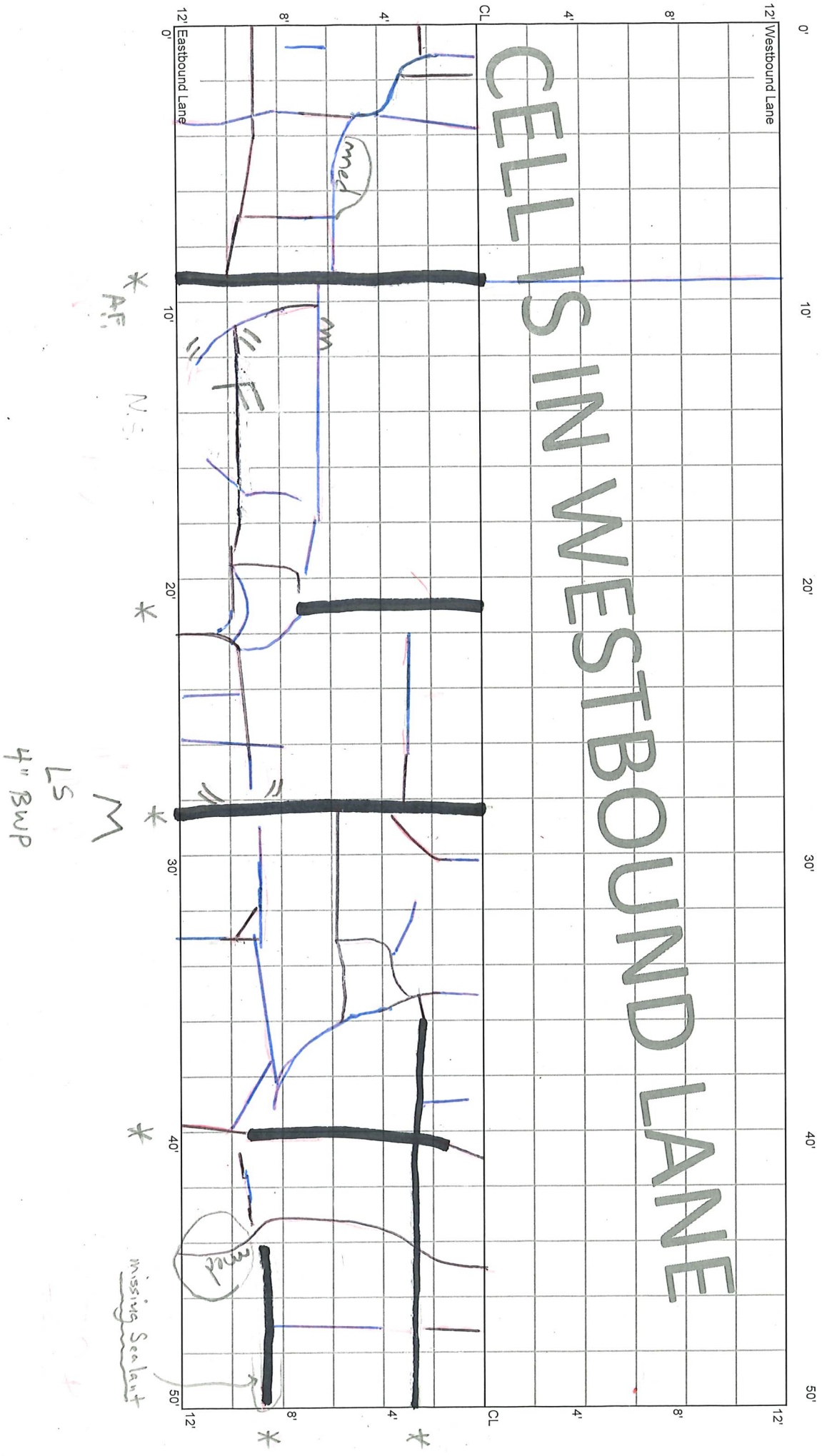



CELL 7004W  
300 - 350 ft

18+50

18+00

12' Eastbound Lane

12'

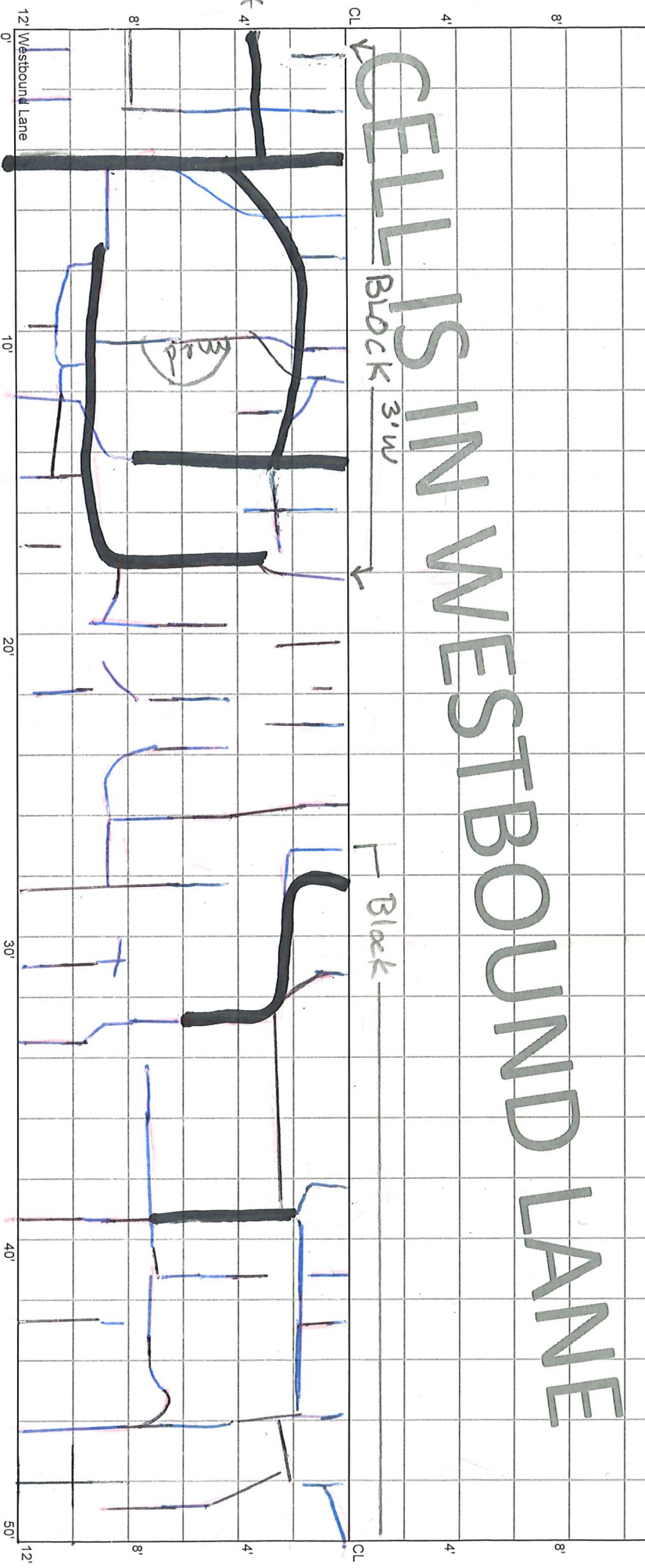

CELLS IN WESTBOUND LANE

Block 3'w

Block

12' Westbound Lane

12'

\* AF 2'

\* SP

\*

\*

\*

\*

\*

\*

0'

10'

20'

30'

40'

50'

0'

10'

20'

30'

40'

50'

CL

CL

4'

4'

8'

8'

12'

12'

CELL 7004W  
350 - 400 ft

18+00

17+50

12' Westbound Lane

12'

12' Eastbound Lane

12'

CELLS IN WESTBOUND LANE

→ Block Creek

→ Block Creek

Fat

med

\*

\*

\*

\*

\*

M

M

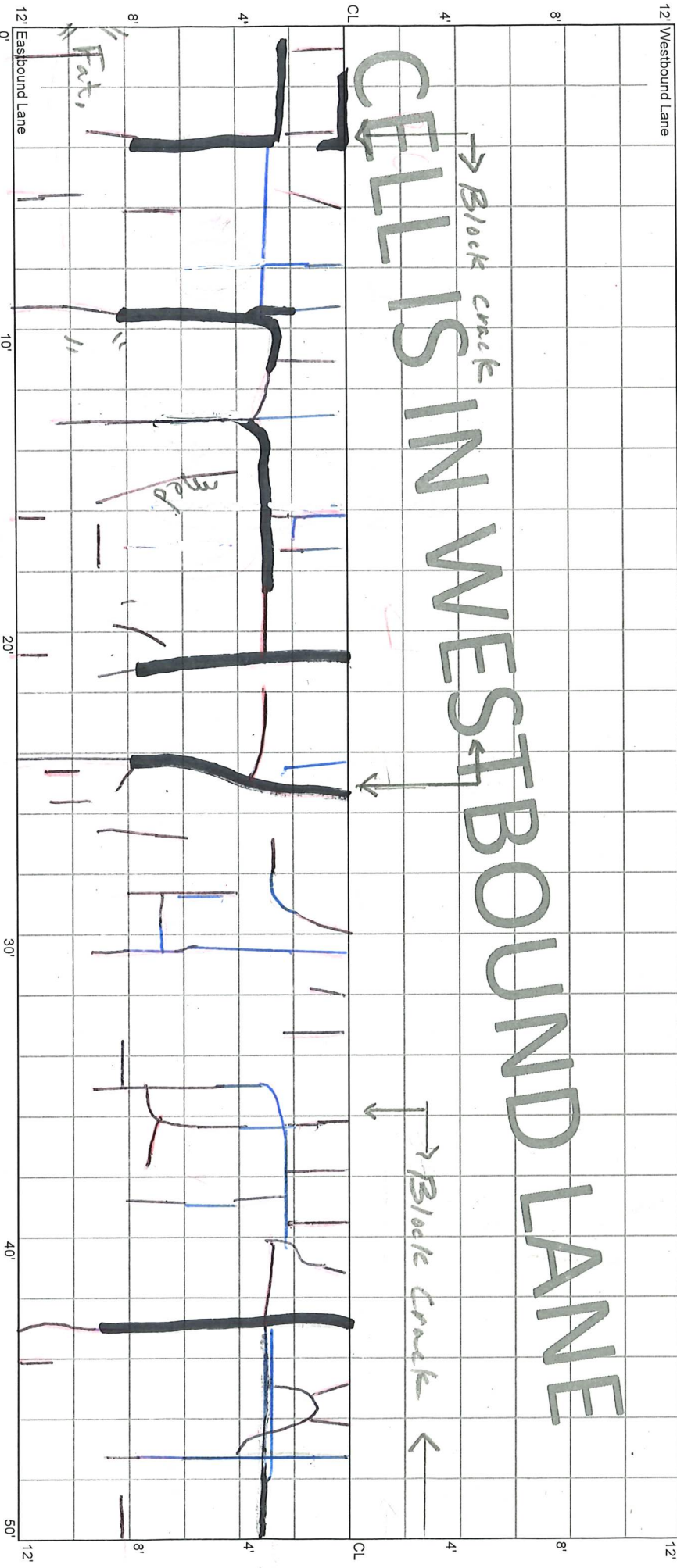



CELL 7004W  
400 - 450 ft

17+50

17+00

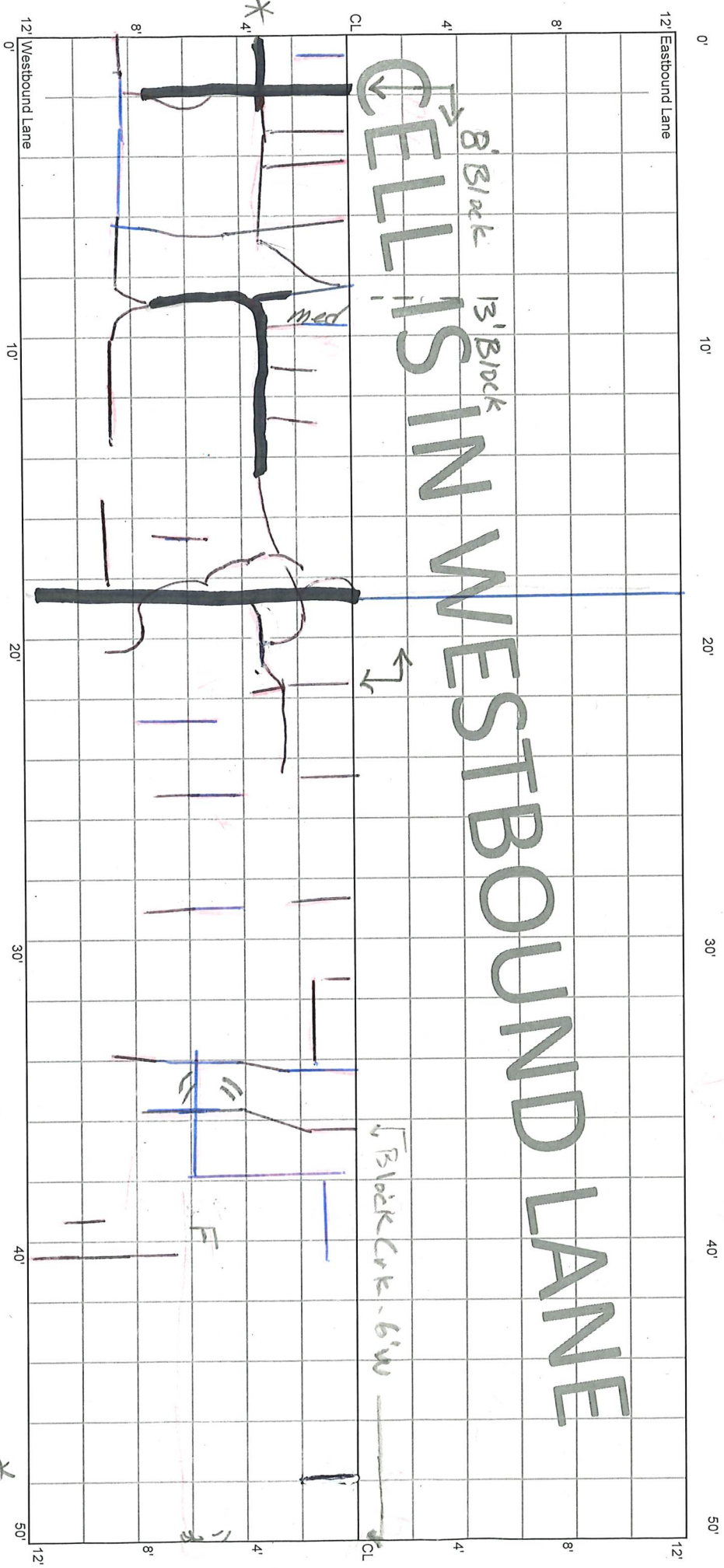

\* AF

"F" is long curb & spaced trans. crks.

CELL 7004W  
450 - 500 ft

17+00

16+50

CELL IS IN WESTBOUND LANE

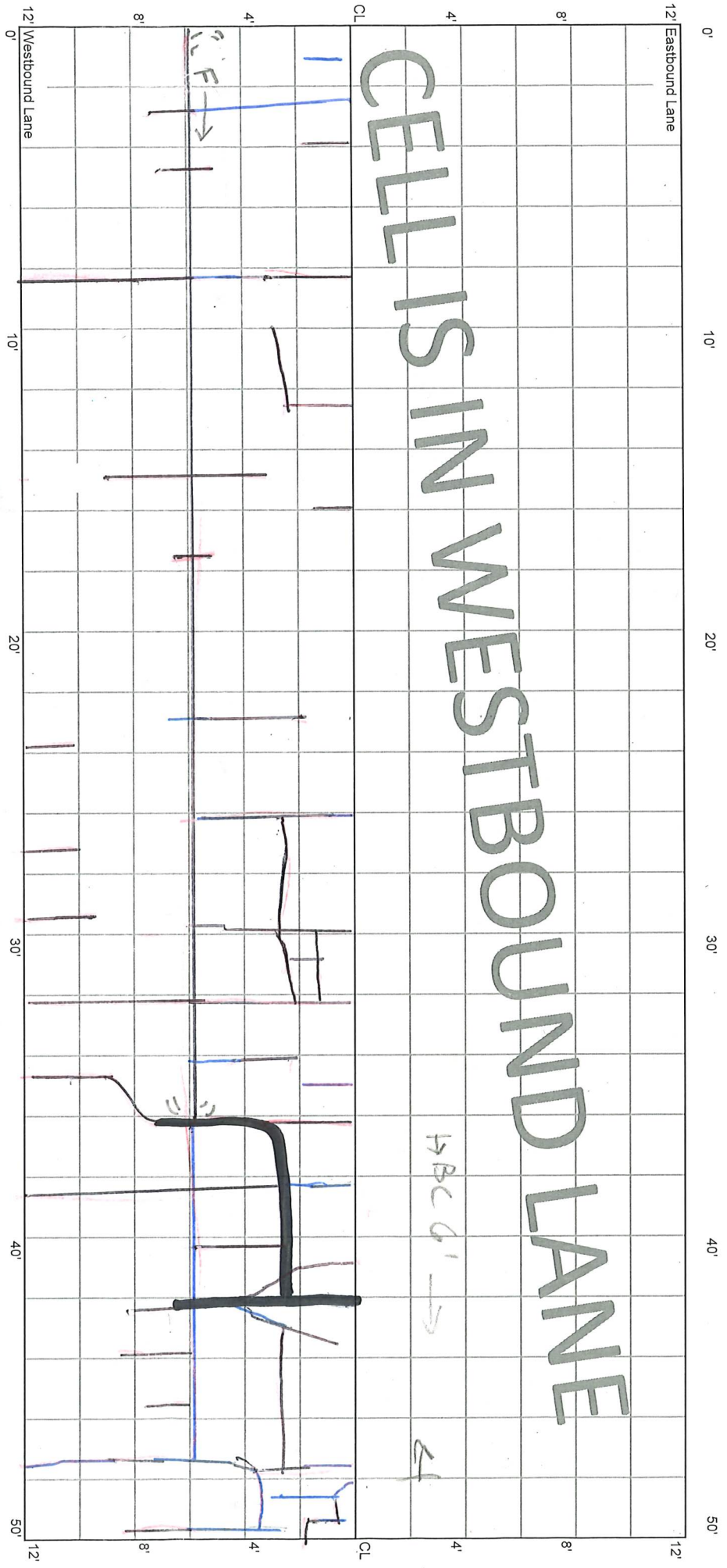

12'

\*

\*

CELL 7004W  
500 - 550 ft

