

5.28.20 E.J.

10.14.20	1.3.22
1.4.21	8.30.22
File 70TH ST	1.20.23
9.14.21	8.9.23
	1.24.24

Cell 7013 W
CELL 7003W
0 - 50 ft

16+00

15+50

12' Eastbound Lane

12' Westbound Lane

CL

CL

CELLS IN WESTBOUND LANE

Block Creeks

←

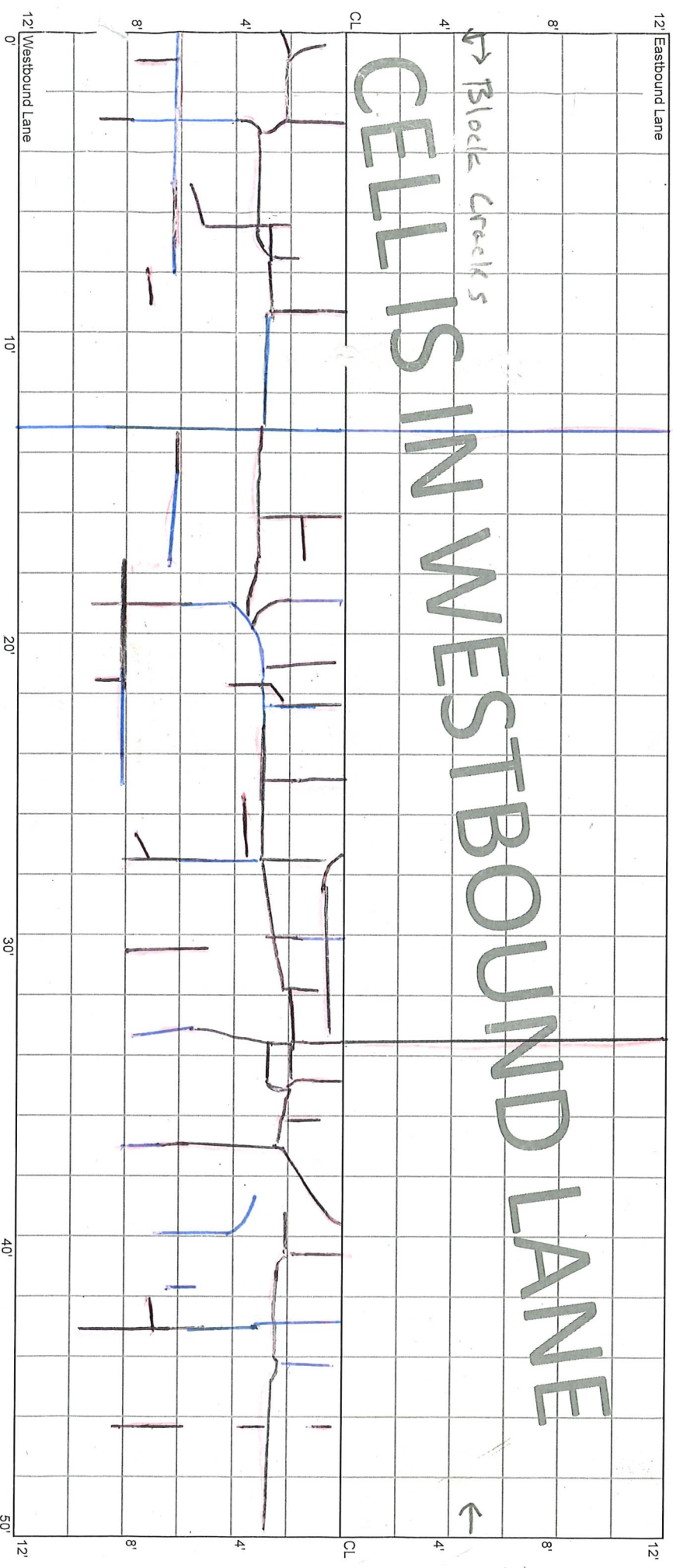

* Rout & Seal

** 2023 Clean & Seal

CELL 7003W
50 - 100 ft

15+50

15+00

12' Eastbound Lane

12' Westbound Lane

CELLS IN WESTBOUND LANE

Block Cracking

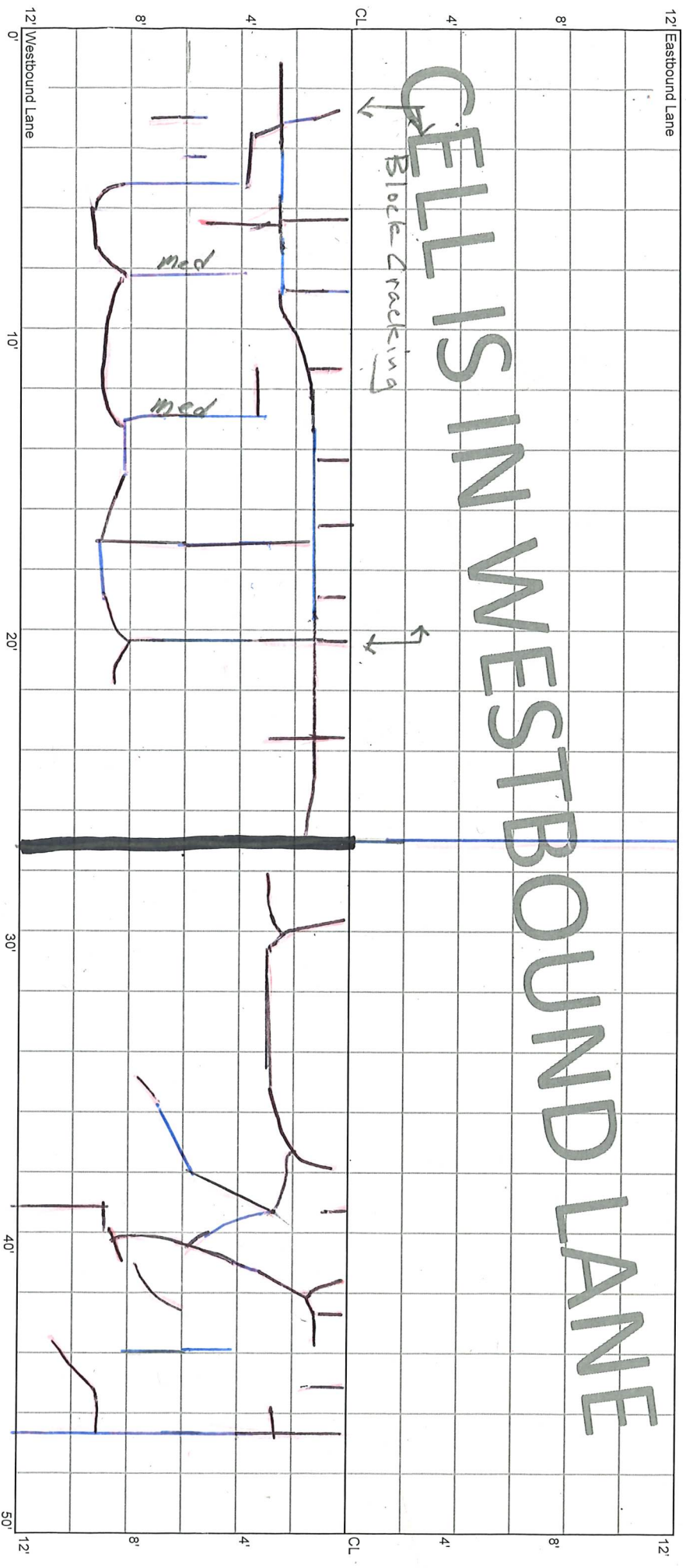

*M
AF

CELL 7003W
100 - 150 ft

15+00

14+50

0' 10' 20' 30' 40' 50'

12' Eastbound Lane

12'

CELLS IN WESTBOUND LANE

12' Westbound Lane

12'

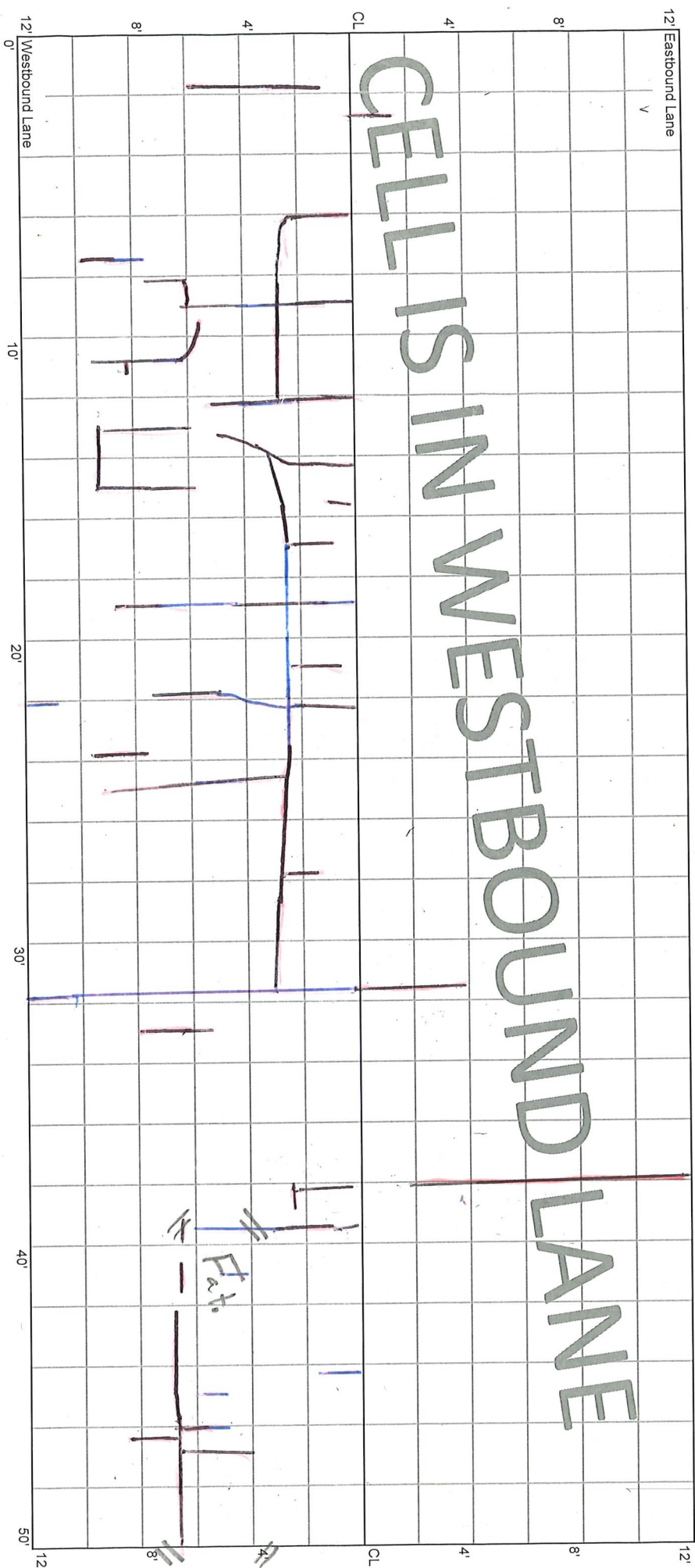

CELL 7003W
150 - 200 ft

14+50

14+00

12' Eastbound Lane

12' Westbound Lane

CELLS IN WESTBOUND LANE

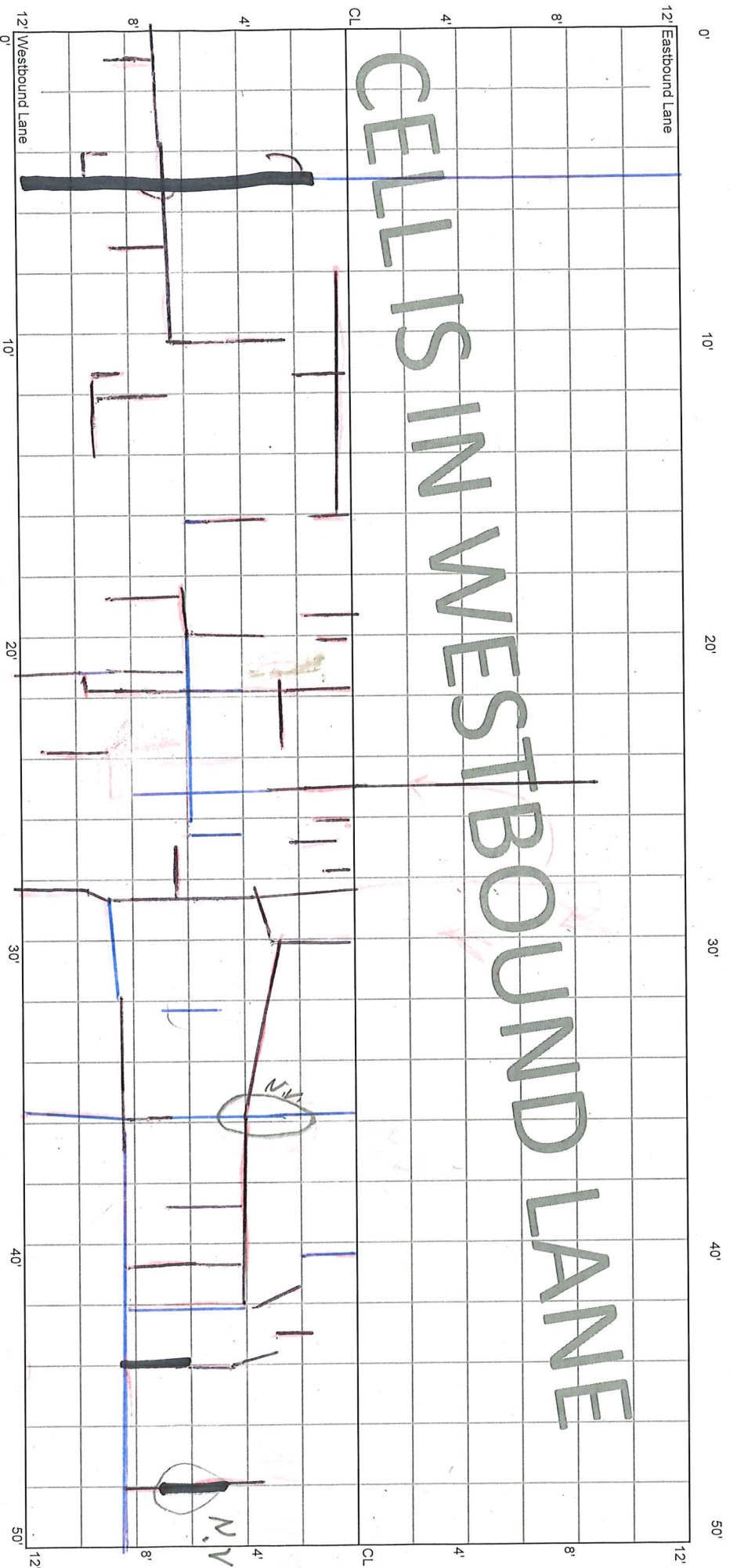

No Seal

4'

No Seal

CELL 7003W
200 - 250 ft

14+00

13+50

12' Eastbound Lane

12'

CELLS IN WESTBOUND LANE

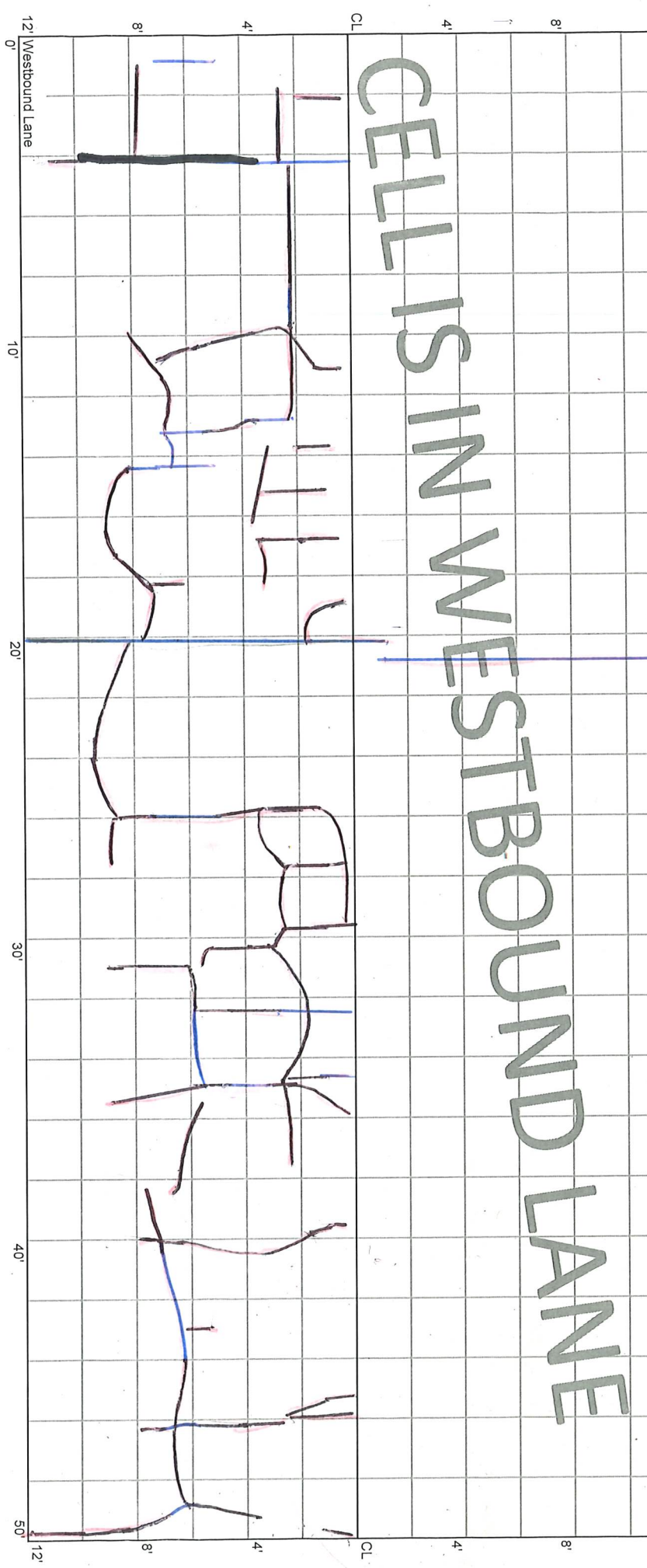

* Scaled

* AF.

* Lost
6" Seal BWP

CELL 7003W
250 - 300 ft

13+50

13+00

12' Westbound Lane

12' Eastbound Lane

CELLS IN WESTBOUND LANE

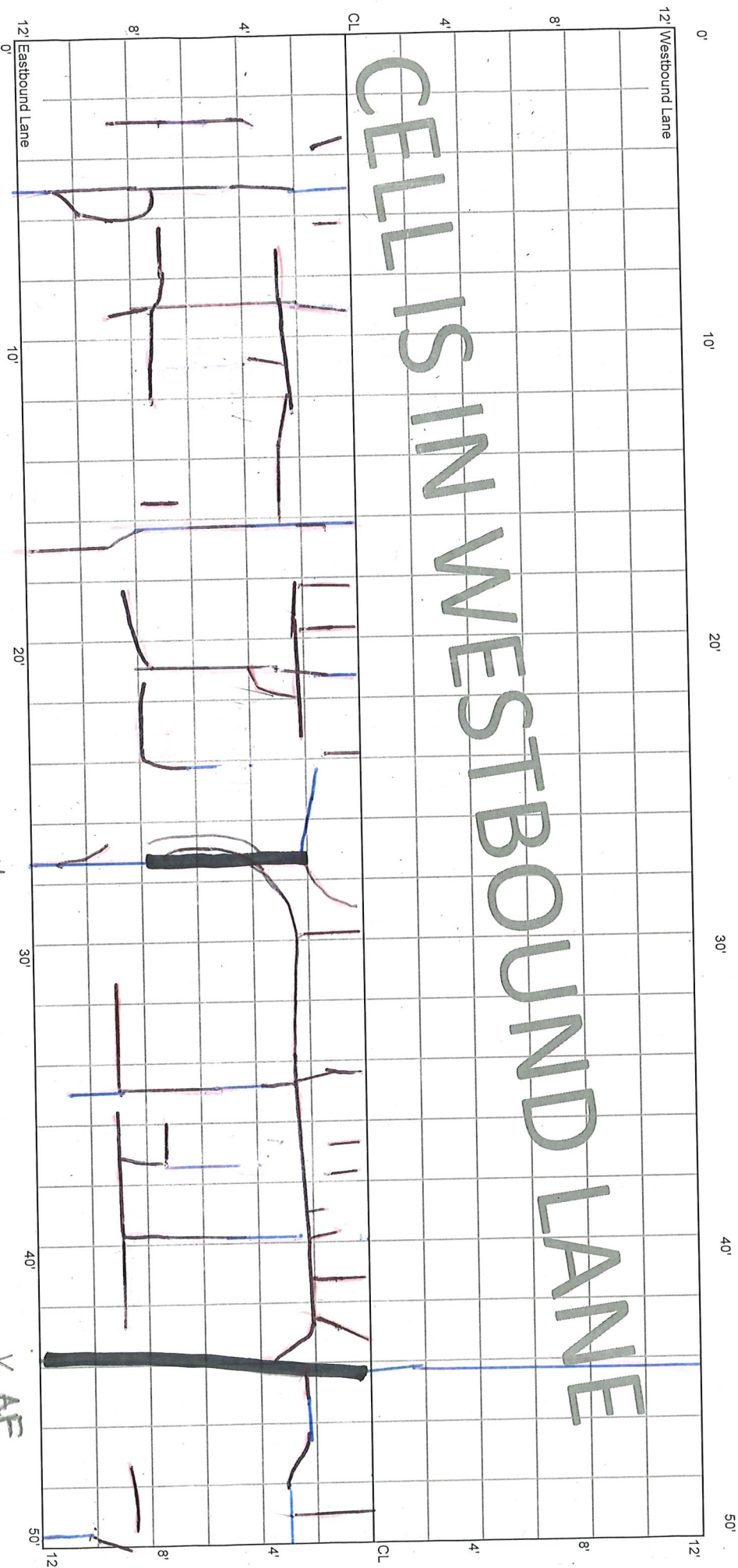

M

*

* AF

662

CELL 7003W
300 - 350 ft

13+00

12+50

12 Eastbound Lane

12 Westbound Lane

CELLS IN WESTBOUND LANE

* N.S.

*

Block Cracking 12 in

* N.S.
M

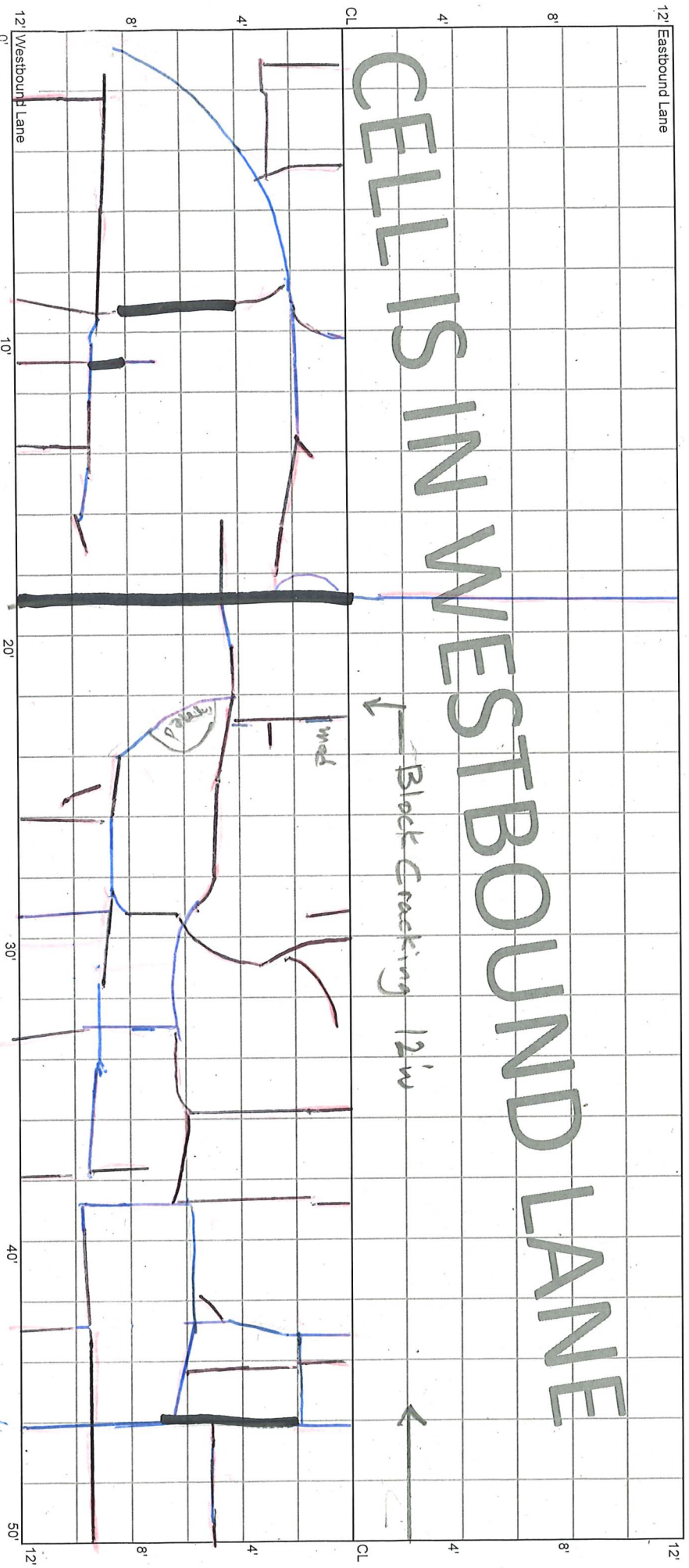

CELL 7003W
350 - 400 ft

12+50

12+00

12' Westbound Lane

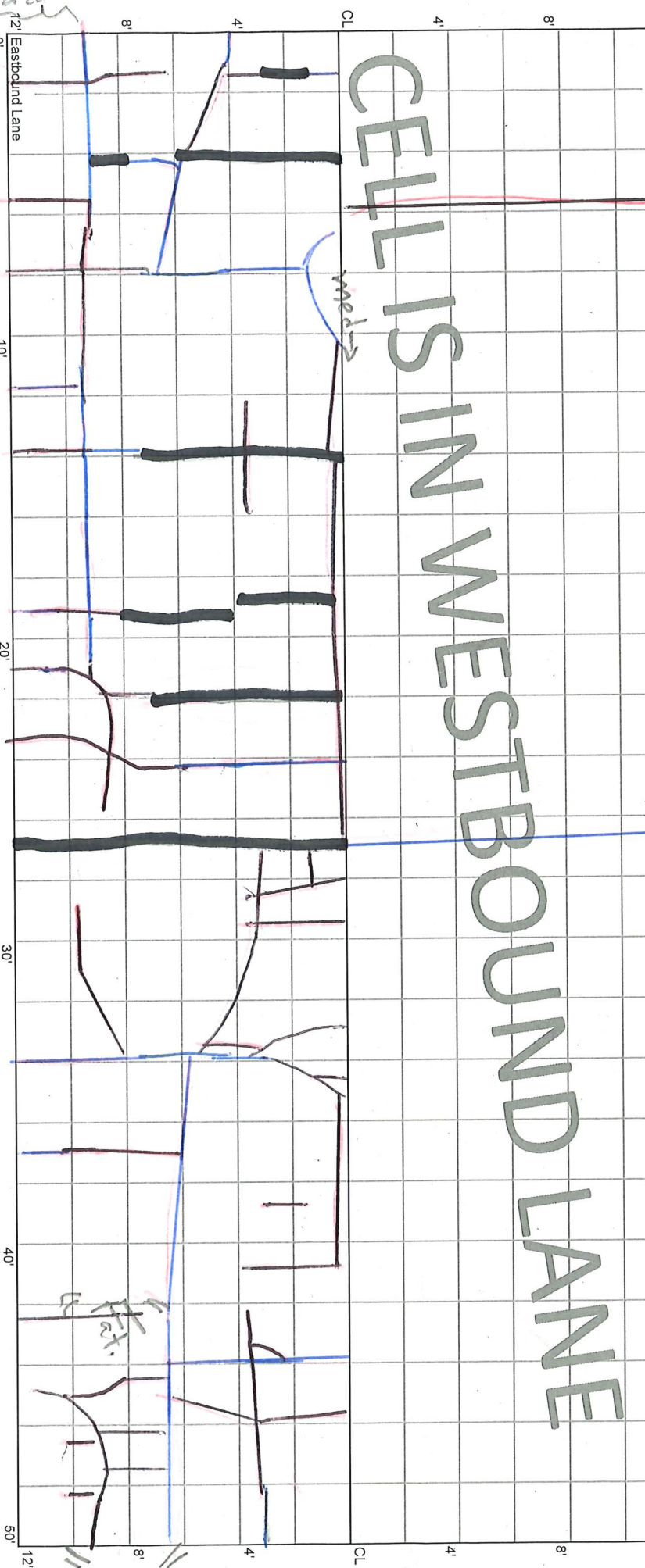

CELLS IN WESTBOUND LANE

BC 2/24

N.S.

M

N.S.

lost seal
6" BWP

Water for Soling

CELL 7003W
400 - 450 ft

12+00

11+50

0' 10' 20' 30' 40' 50'

CELLS IN WESTBOUND LANE

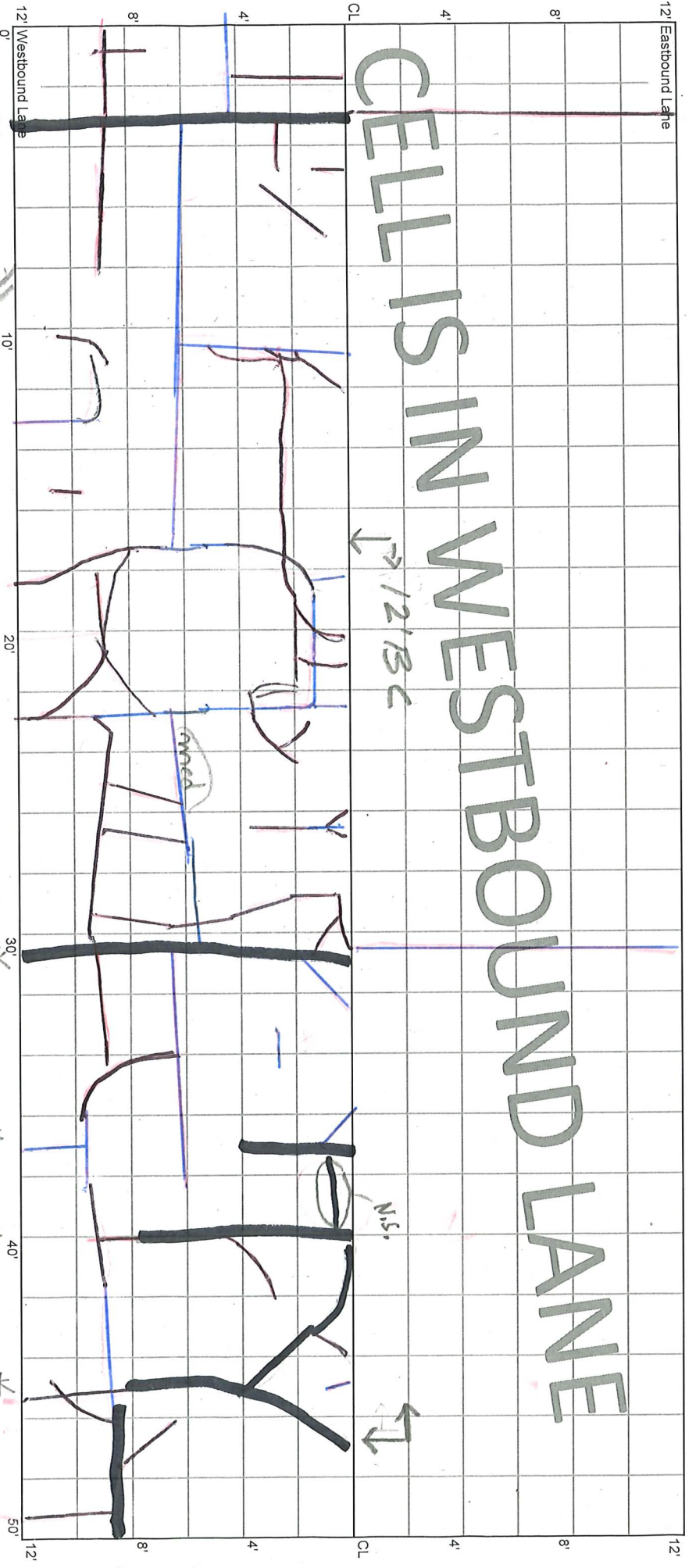

* M
Water Tower

Lost Seal
6" BWP

L.S. 6" BWP

L.S. 6" LWP

* M

- L.S. 6" BWP
- (2) L.S. 3" LWP

*

CELL 7003W
450 - 500 ft

11+50

11+00

12' Eastbound Lane

0' 10' 20' 30' 40' 50'

CELLS IN WESTBOUND LANE

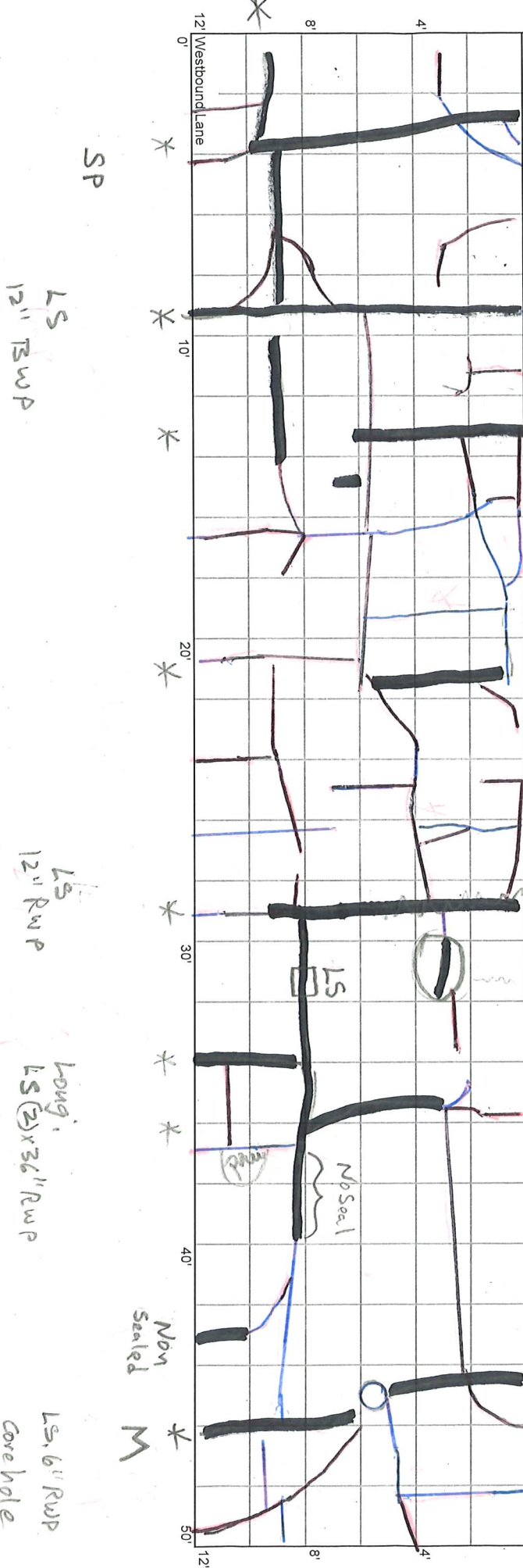

SP

LS
12" RW P

LS
12" RW P

Long
LS (2) x 36" RW P

LS 6" RW P
core hole

CELL 7003W
500 - 550 ft

11+00

10+75

10+50

0'

10'

20'

25'

30'

40'

40'

50'

50'

12' Eastbound Lane

12'

8'

8'

4'

4'

CL

CL

CELLS IN WESTBOUND LANE

END RATING: BEGIN TRANSITION TO
NEXT CELL

12' Westbound Lane

12'

0'

10'

20'

25'

30'

40'

40'

50'

50'