

5.28.20 EJ

10.14.20	1.12.22
1.4.21	8.31.22
9.15.21	1.20.23

CELL 7004W = Cell 7014W
0 - 50 ft

21+50

21+00

CELLS IN WESTBOUND LANE

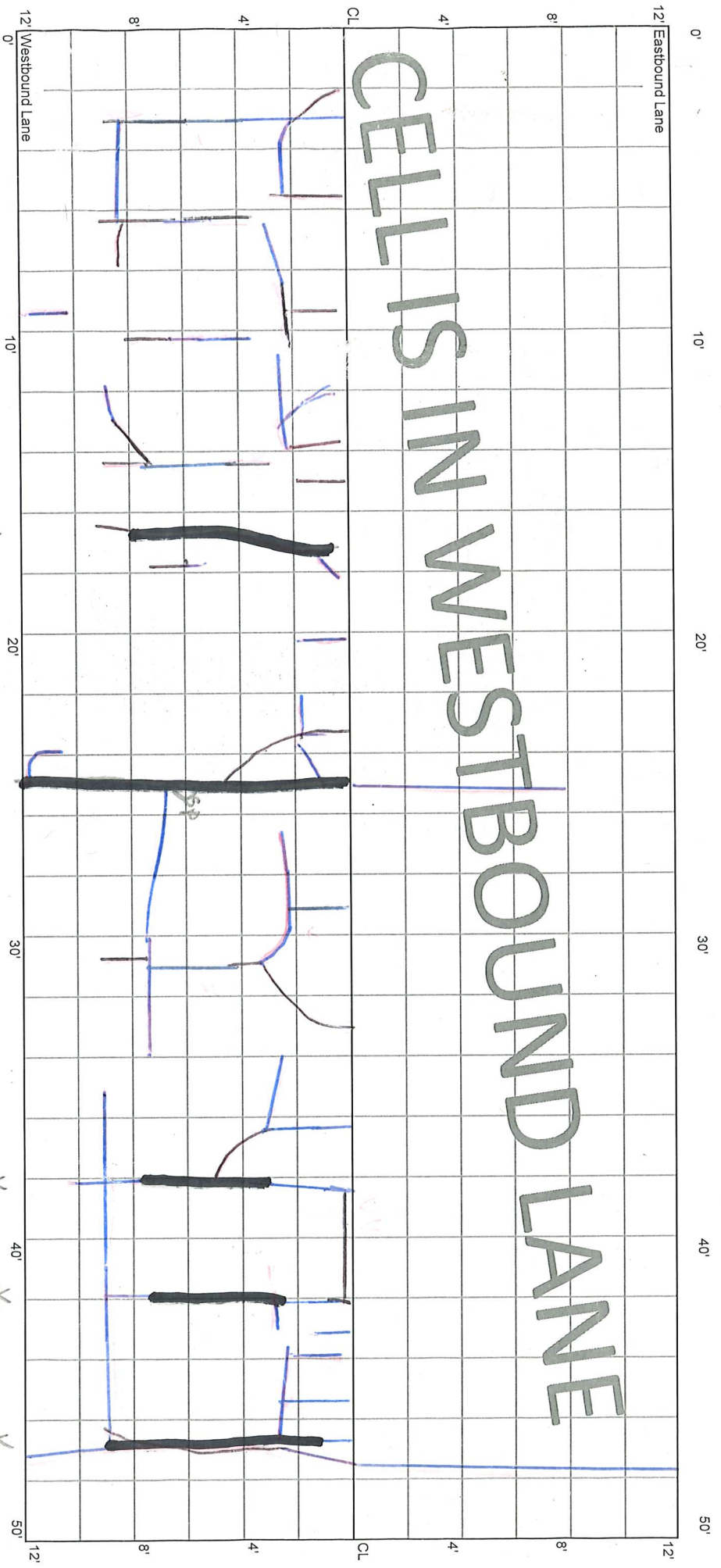

* Root Seal

* SP_{all}

* SP

CELL 7004W
50 - 100 ft

21+00

20+50

CELLS IN WESTBOUND LANE

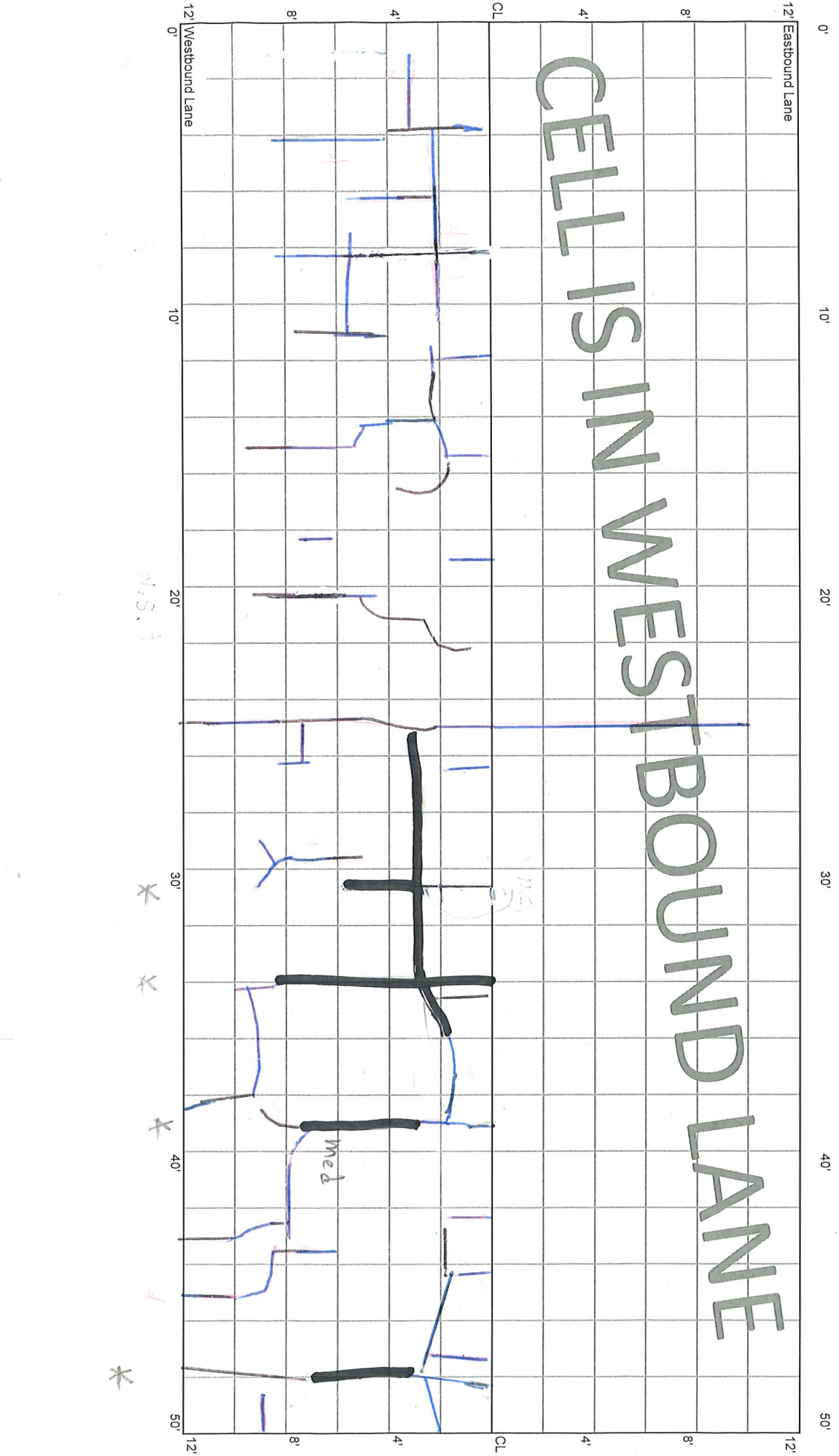

15.5 ft

*

*

*

*

CELL 7004W
100 - 150 ft

20+50

20+00

12' Eastbound Lane

12'

12' Westbound Lane

12'

CELLS IN WESTBOUND LANE

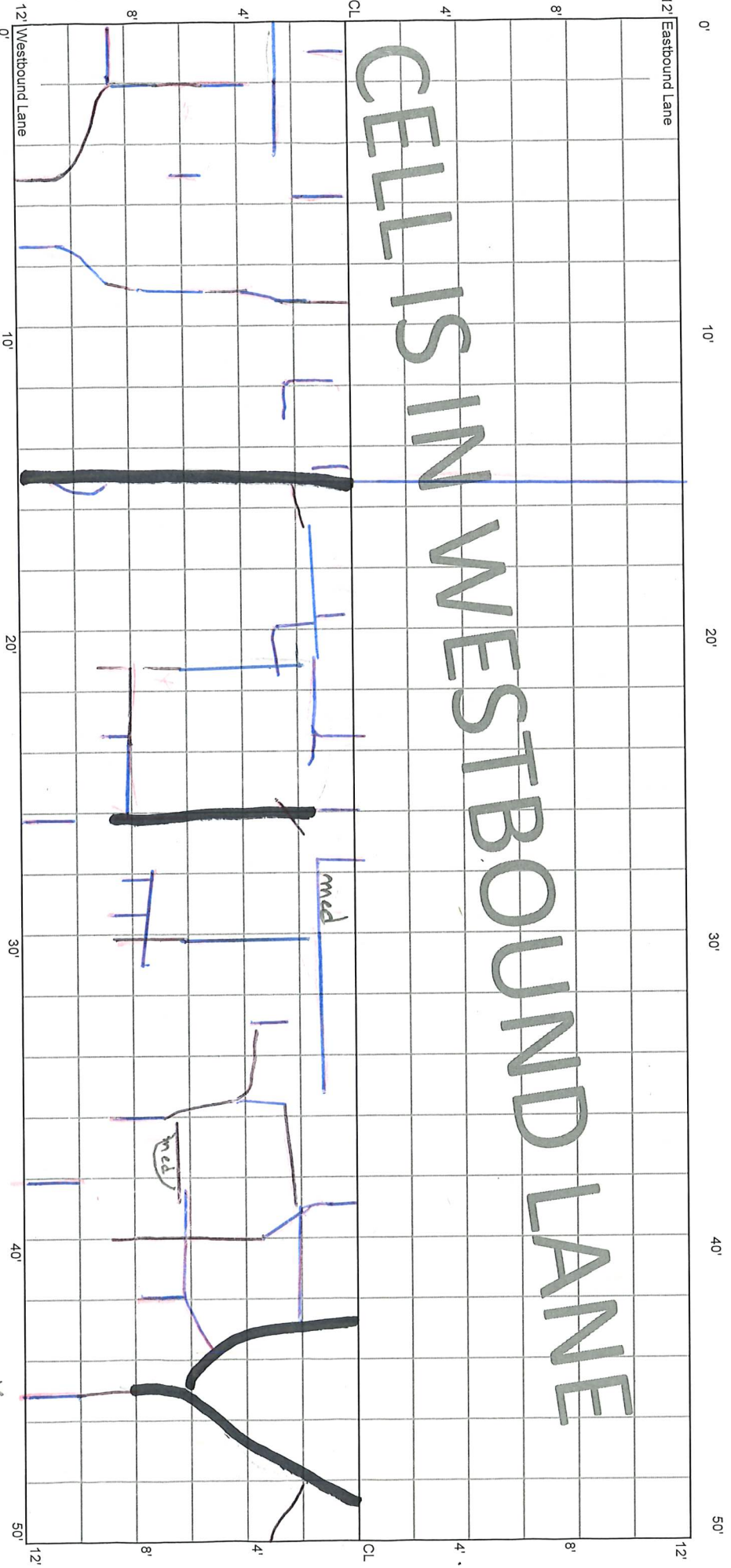

X
AF.

X

X

CELL 7004W
150 - 200 ft

20+00

19+50

12' Eastbound Lane

0' Westbound Lane

CELLS IN WESTBOUND LANE

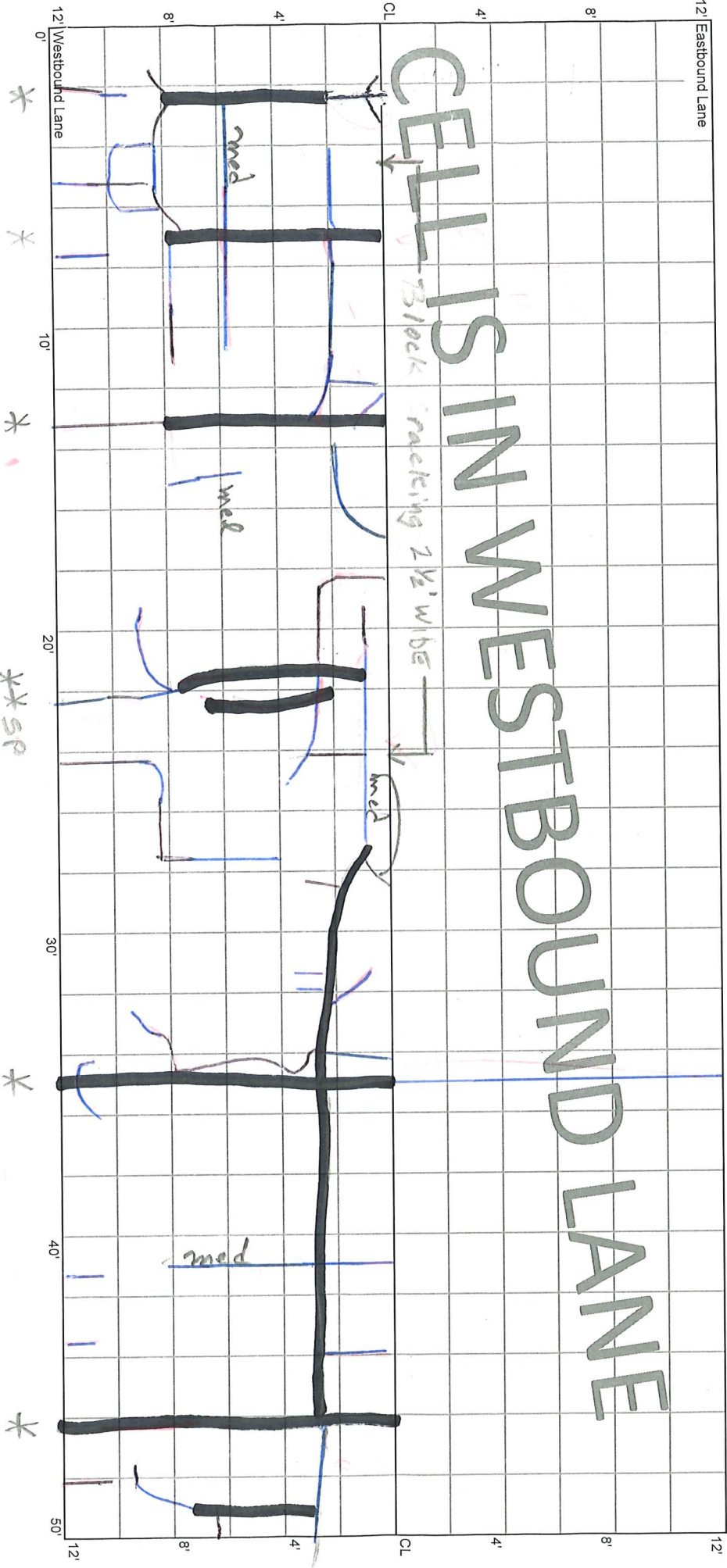

**SP

M

LS,
6" BWP

CELL 7004W
200 - 250 ft

19+50

19+00

CELLS IN WESTBOUND LANE

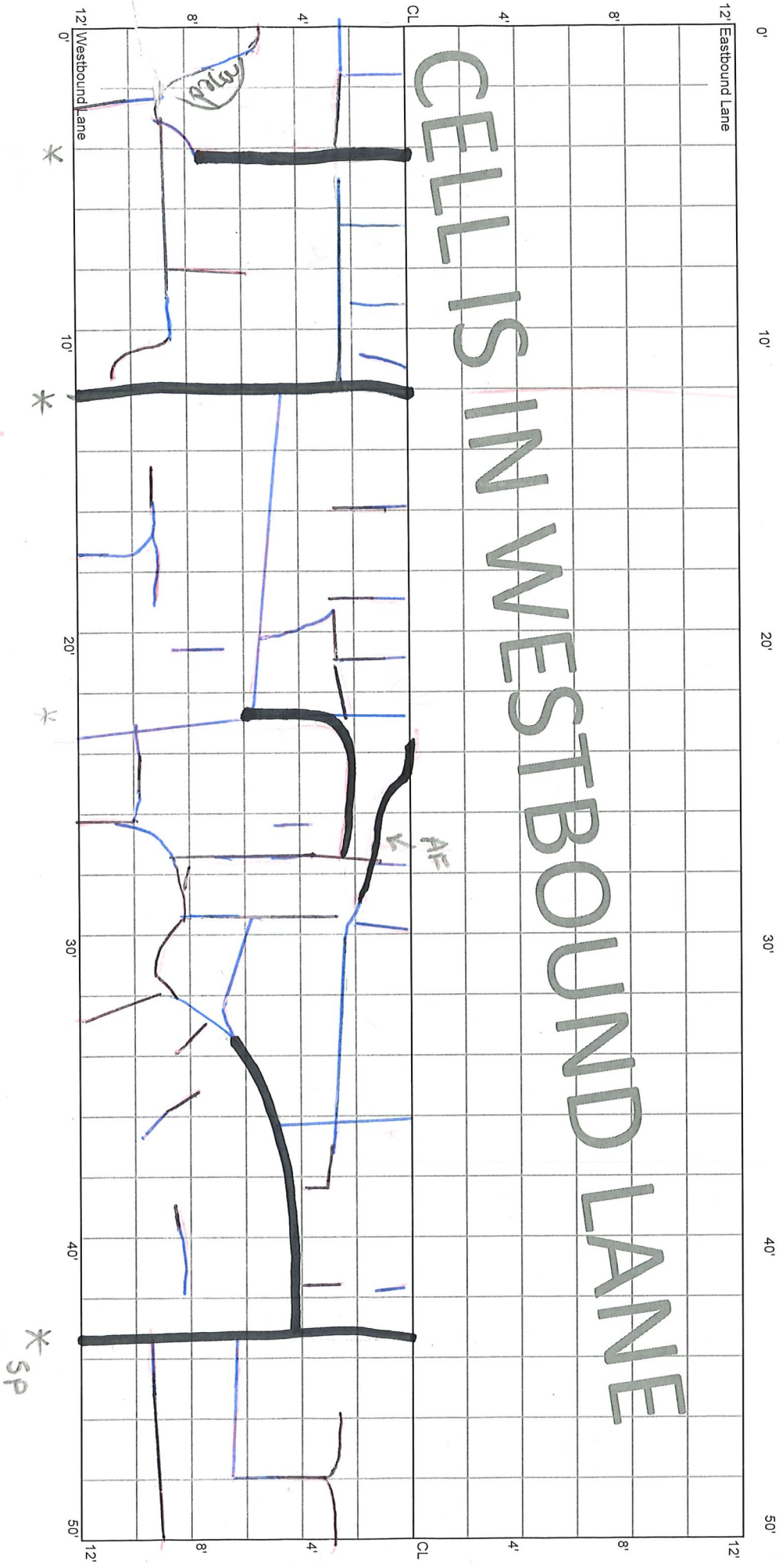

216'

CELL 7004W
250 - 300 ft

19+00

18+50

CELLS IN WESTBOUND LANE

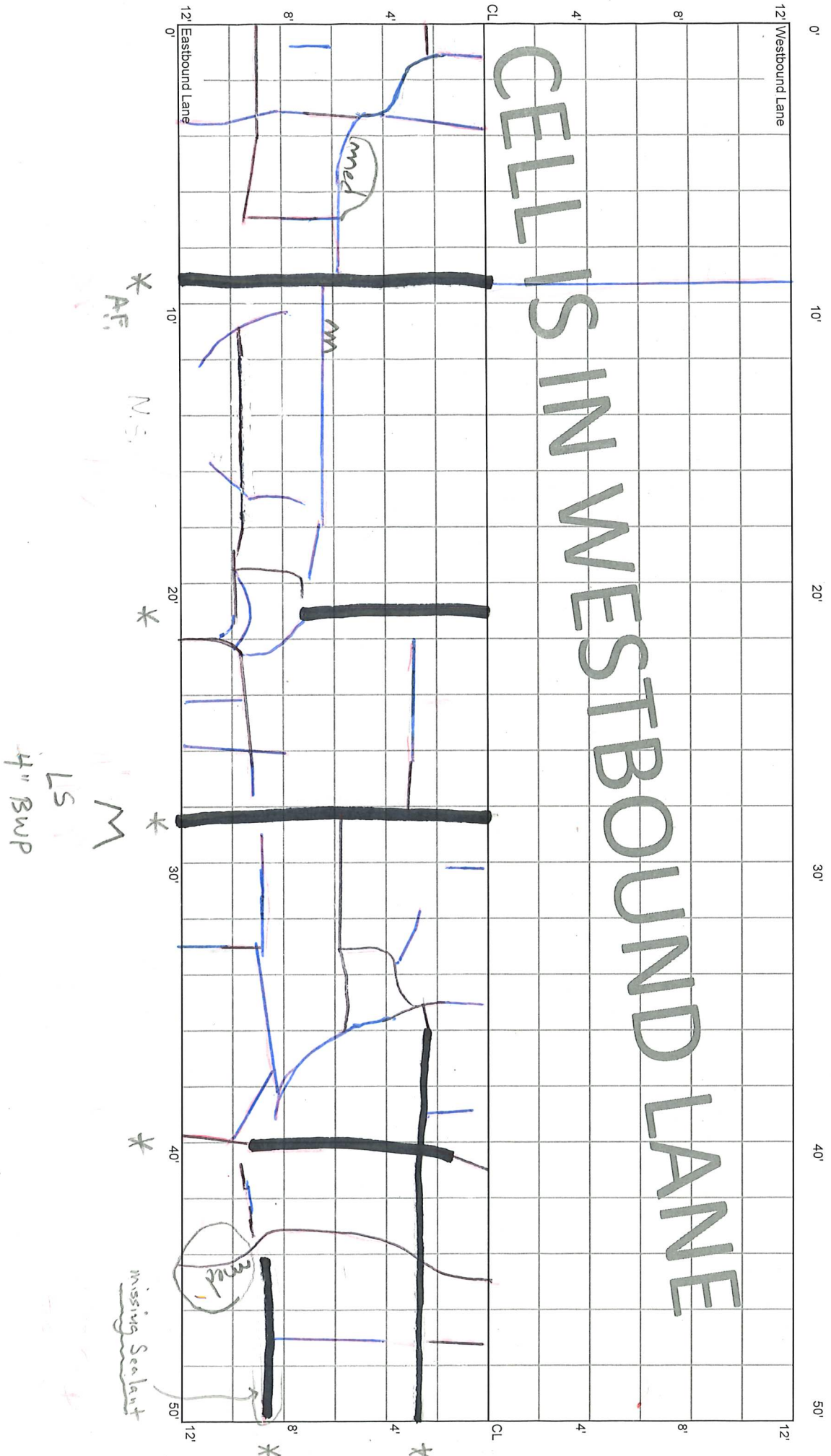

* AF

N.S.

*

* M

*

LS
4" BWP

missing Sealant

CELL 7004W
300 - 350 ft

18+50

18+00

12' Eastbound Lane

0' 10' 20' 30' 40' 50'

CELLS IN WESTBOUND LANE

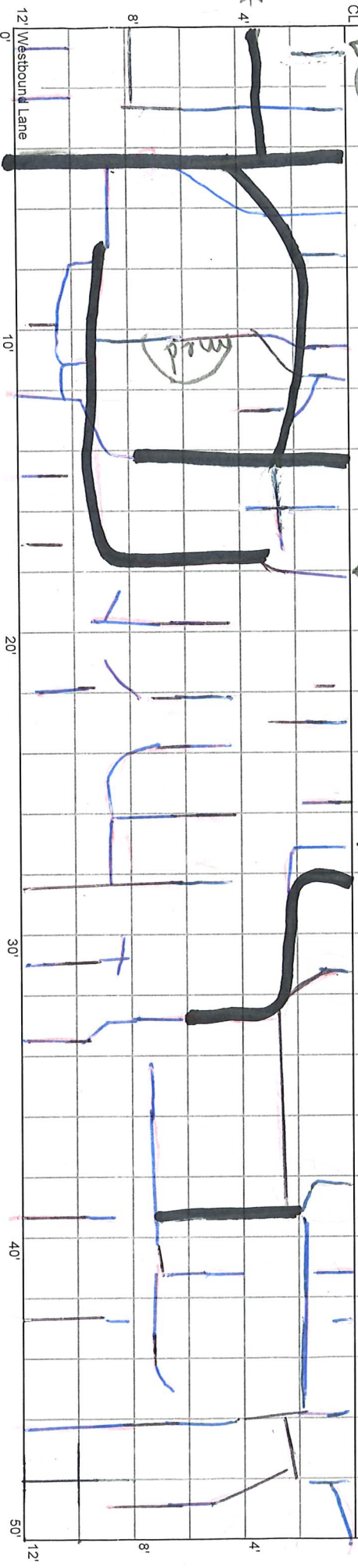

* AF 1/2'

* SP

*

*

*

CELL 7004W
350 - 400 ft

18+00

17+50

12' Westbound Lane

12'

CELLS IN WESTBOUND LANE

12' Eastbound Lane

12'

*

*

M

*

*

*

M

0'

10'

20'

30'

40'

50'

0'

10'

20'

30'

40'

50'

CL

4'

8'

CL

4'

8'

0'

4'

8'

4'

8'

*

*

*

*

*

M

gate

CELL 7004W
400 - 450 ft

17+50

17+00

12' Eastbound Lane

12'

CELLS IN WESTBOUND LANE

12' Westbound Lane

12'

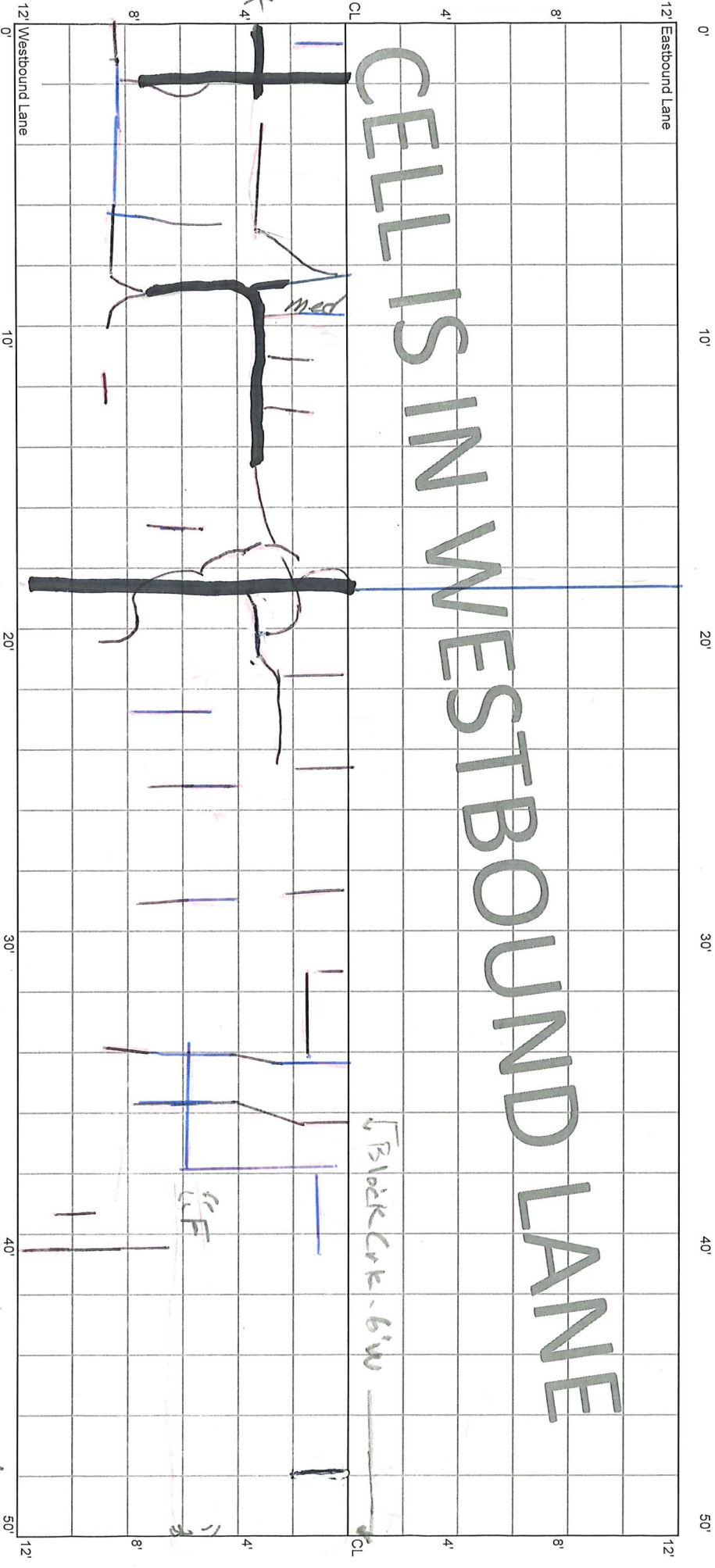

"F" is long. crk & spaced trans. crks.

CELL 7004W
450 - 500 ft

17+00

16+50

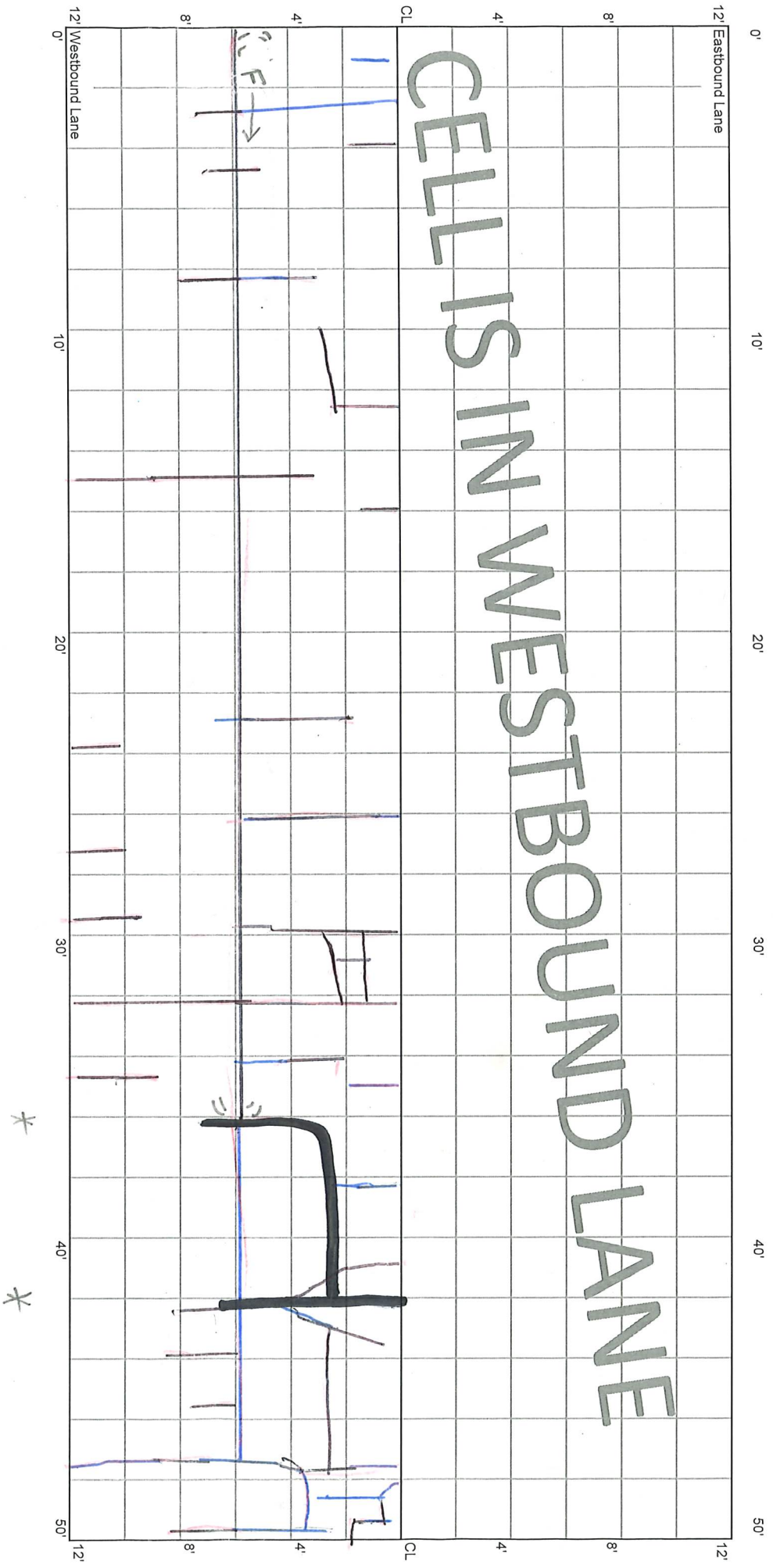

Handwritten notes and symbols at the top of the page.

CELL 7004W
500 - 550 ft

16+50

16+25

16+00

