

5,28,20 E.T.,
10,14,20 | 1,3,22
1 - 4, 21 | 8,30,22
File 70TH ST
9,14,21

Cell 7013 W
CELL 7003W
0 - 50 ft

16+00

15+50

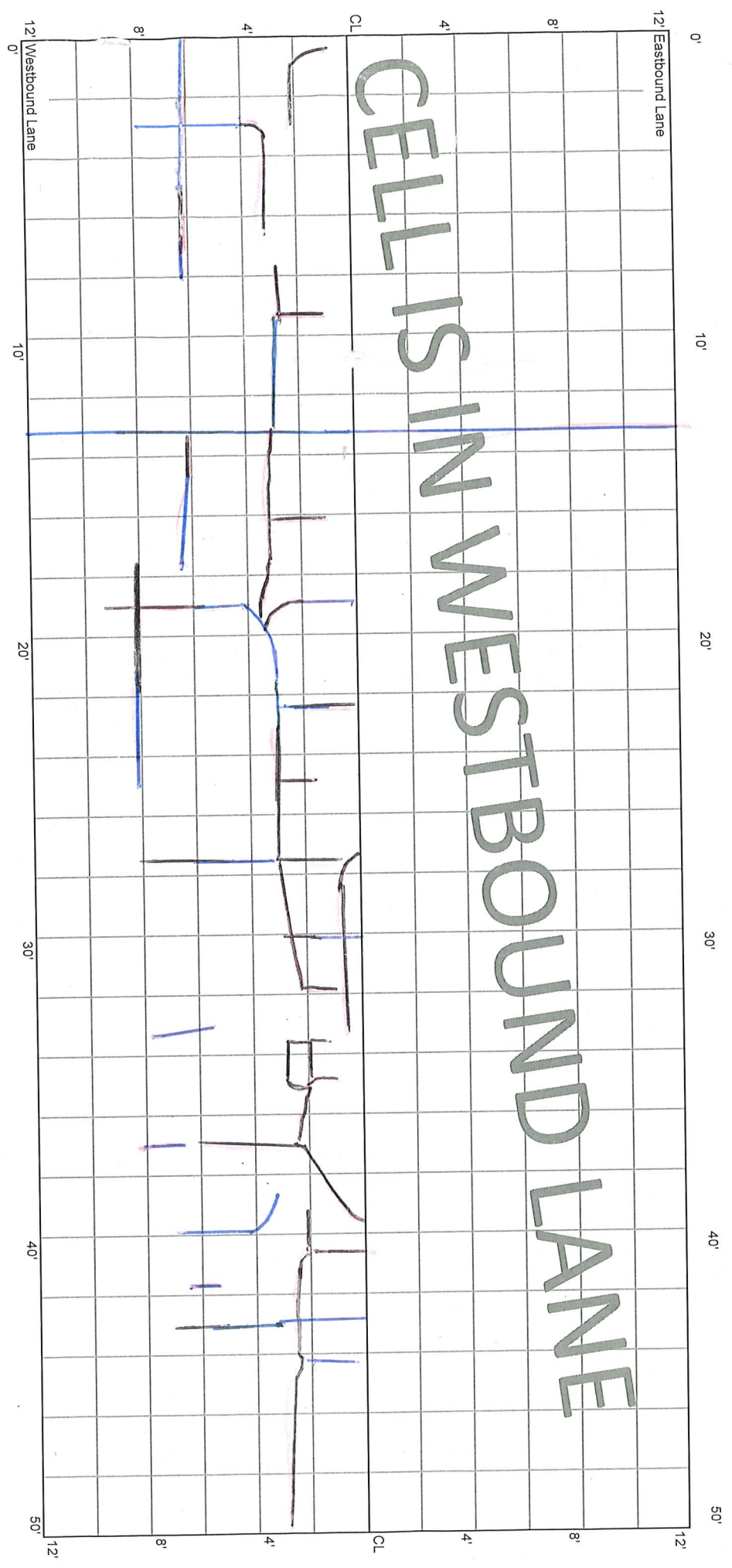

* Rout & Seal

CELL 7003W
50 - 100 ft

15+50

15+00

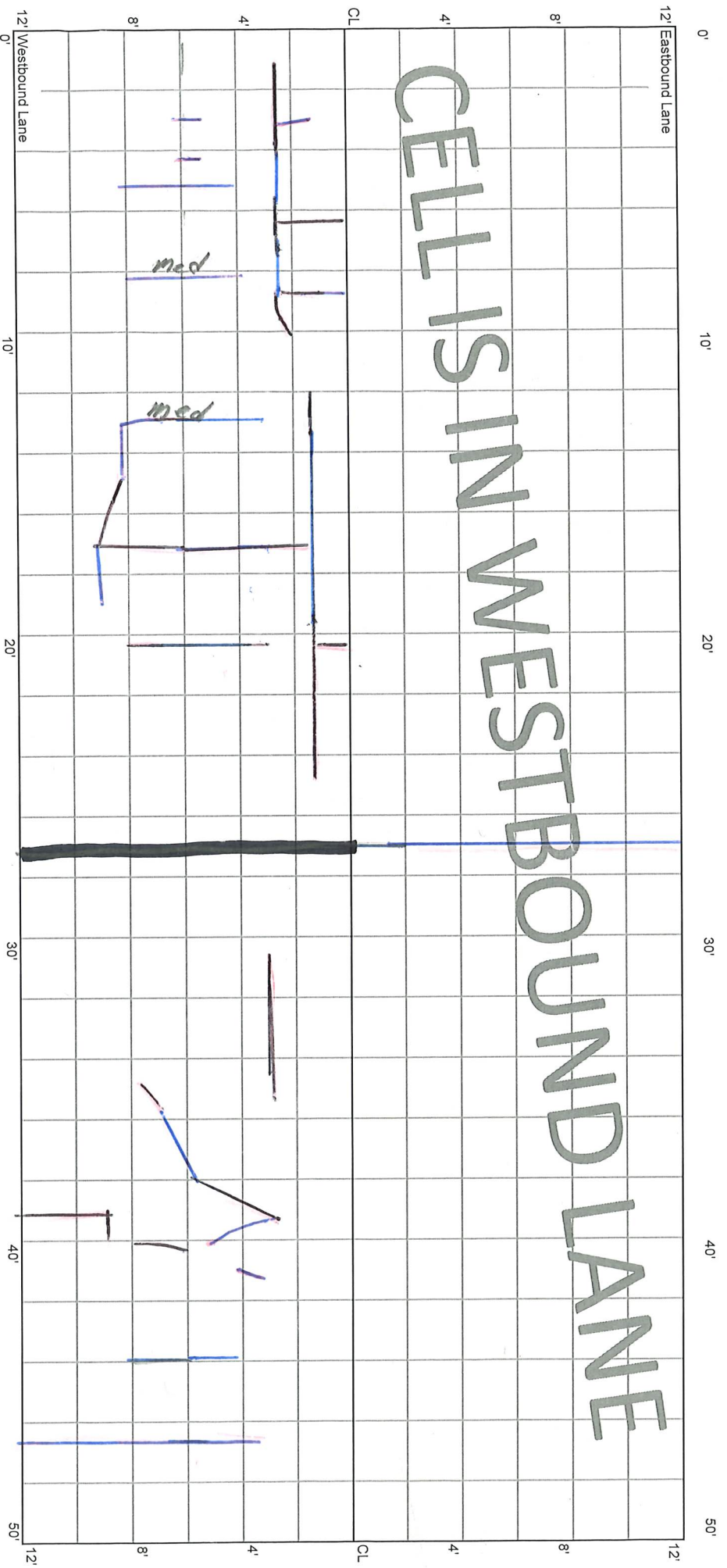

CELLS IN WESTBOUND LANE



CELL 7003W
100 - 150 ft

15+00

14+50

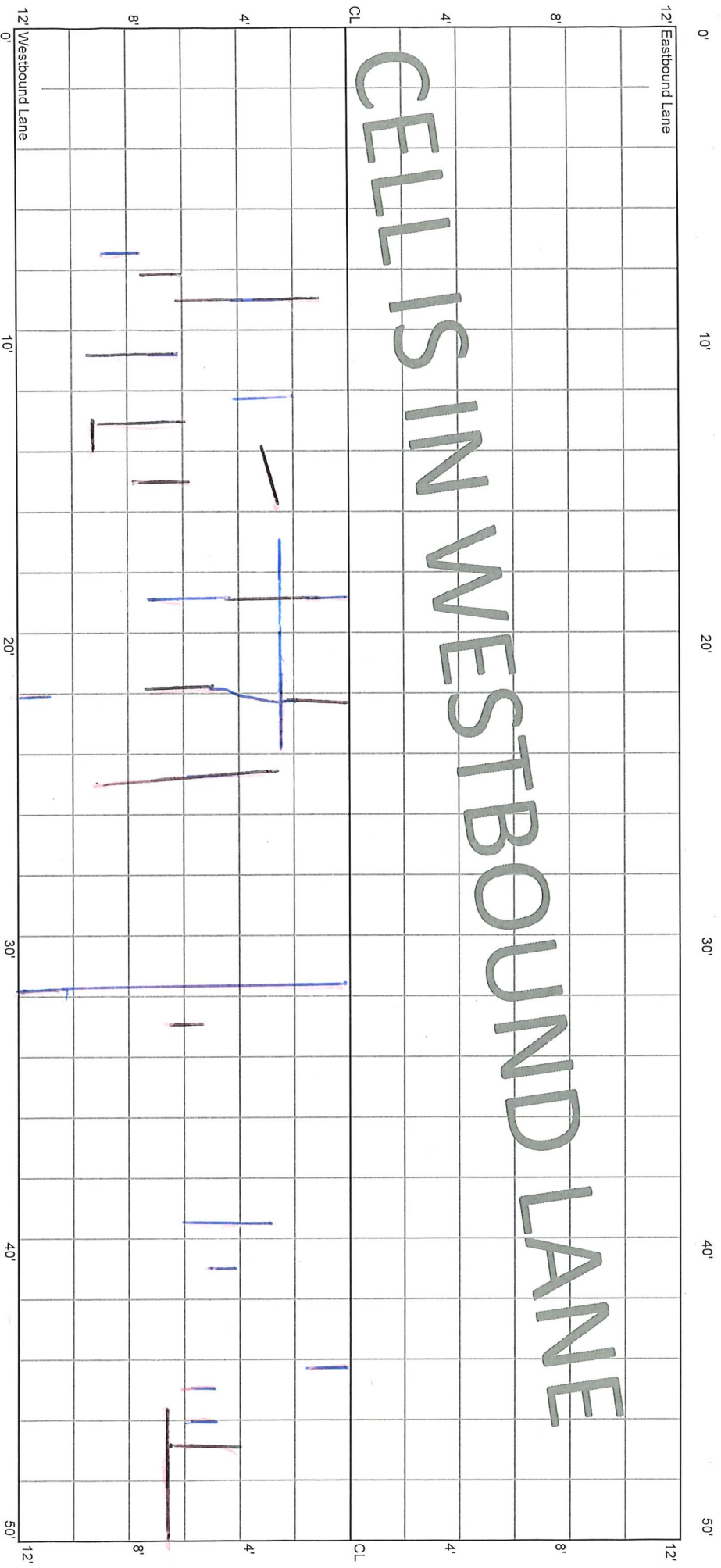

CELL 7003W
150 - 200 ft

14+50

14+00

CELLS IN WESTBOUND LANE

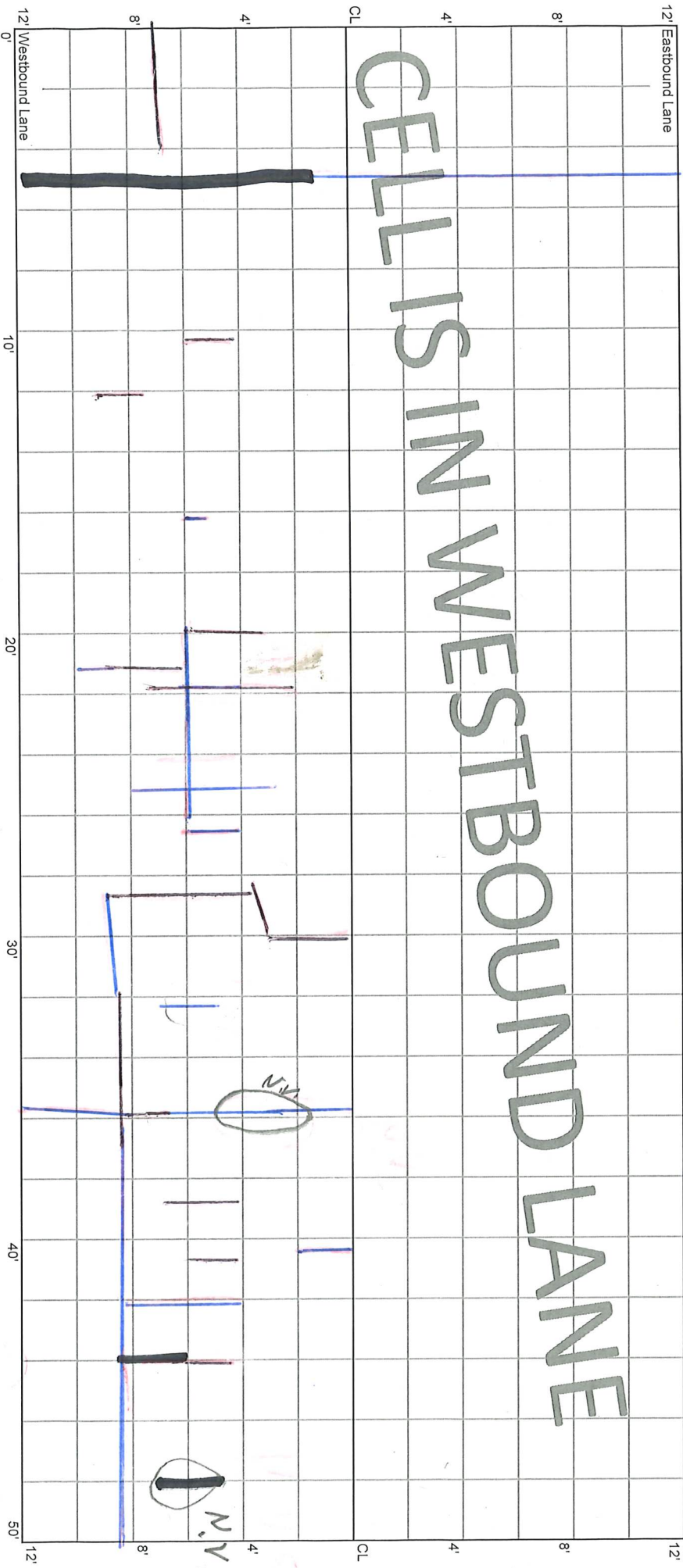

No Seal

4'

No Seal

CELL 7003W
200 - 250 ft

14+00

13+50

12' Eastbound Lane

12' Westbound Lane

CELLS IN WESTBOUND LANE

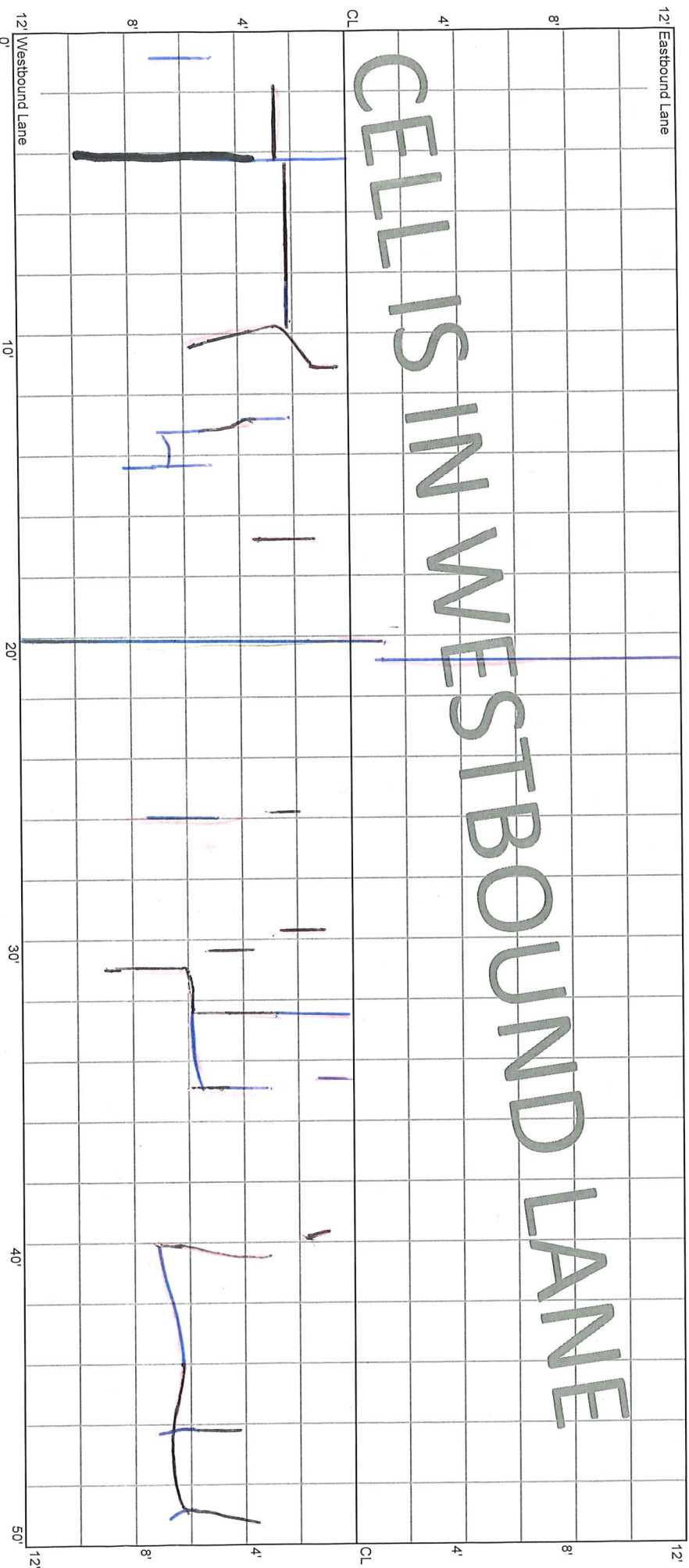

* Scaled

* AF

lost
6" seal BWP

CELL 7003W
250 - 300 ft

13+50

13+00

CELLS IN WESTBOUND LANE

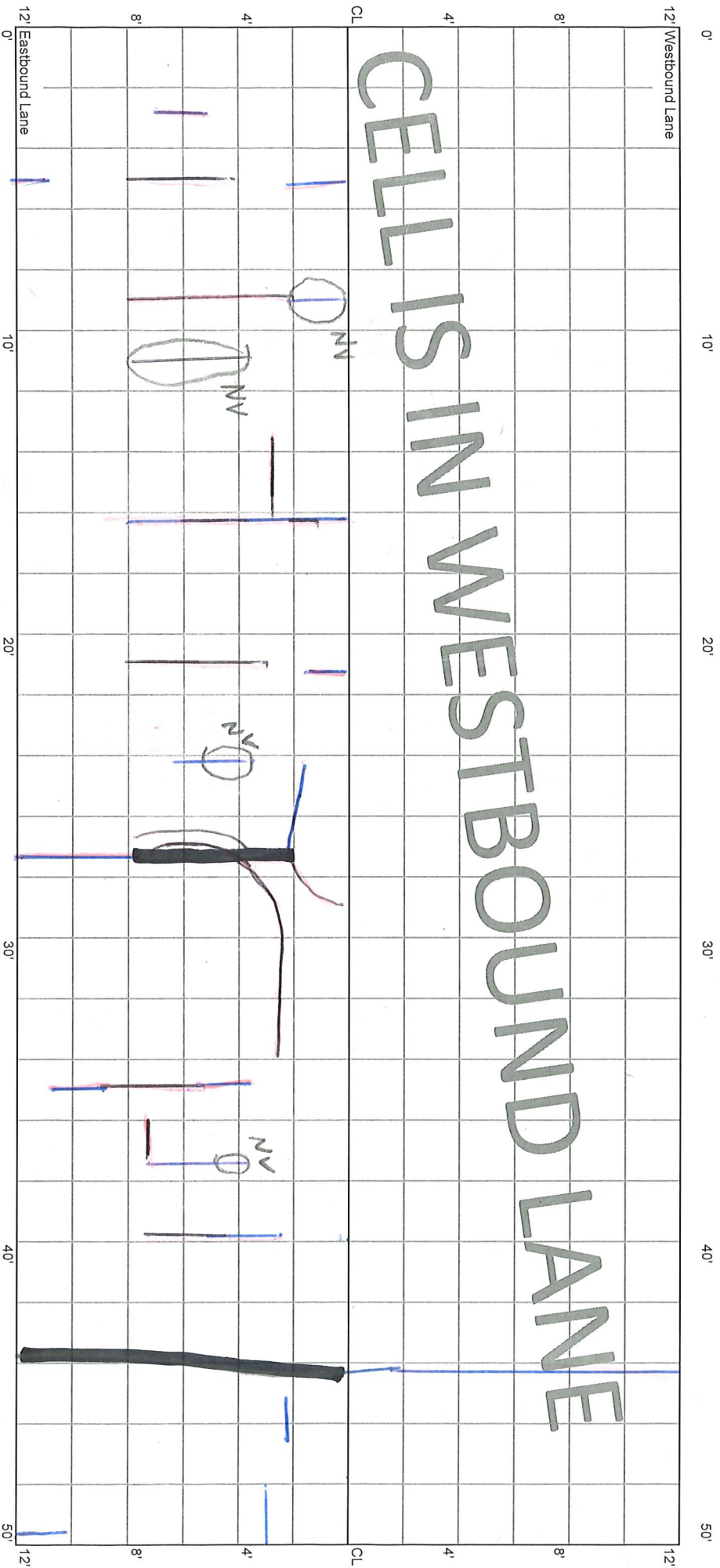

* M

* AF

662

CELL 7003W
300 - 350 ft

13+00

12+50

12' Eastbound Lane

12'

CELLS IN WESTBOUND LANE

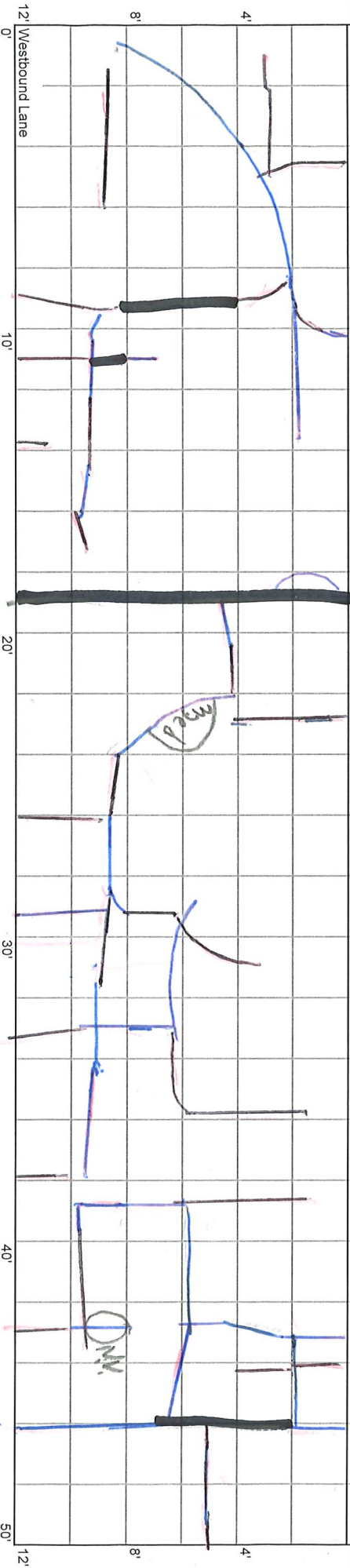

* N.S.

*

* N.S.

CELL 7003W
350 - 400 ft

12+50

12+00

CELLS IN WESTBOUND LANE

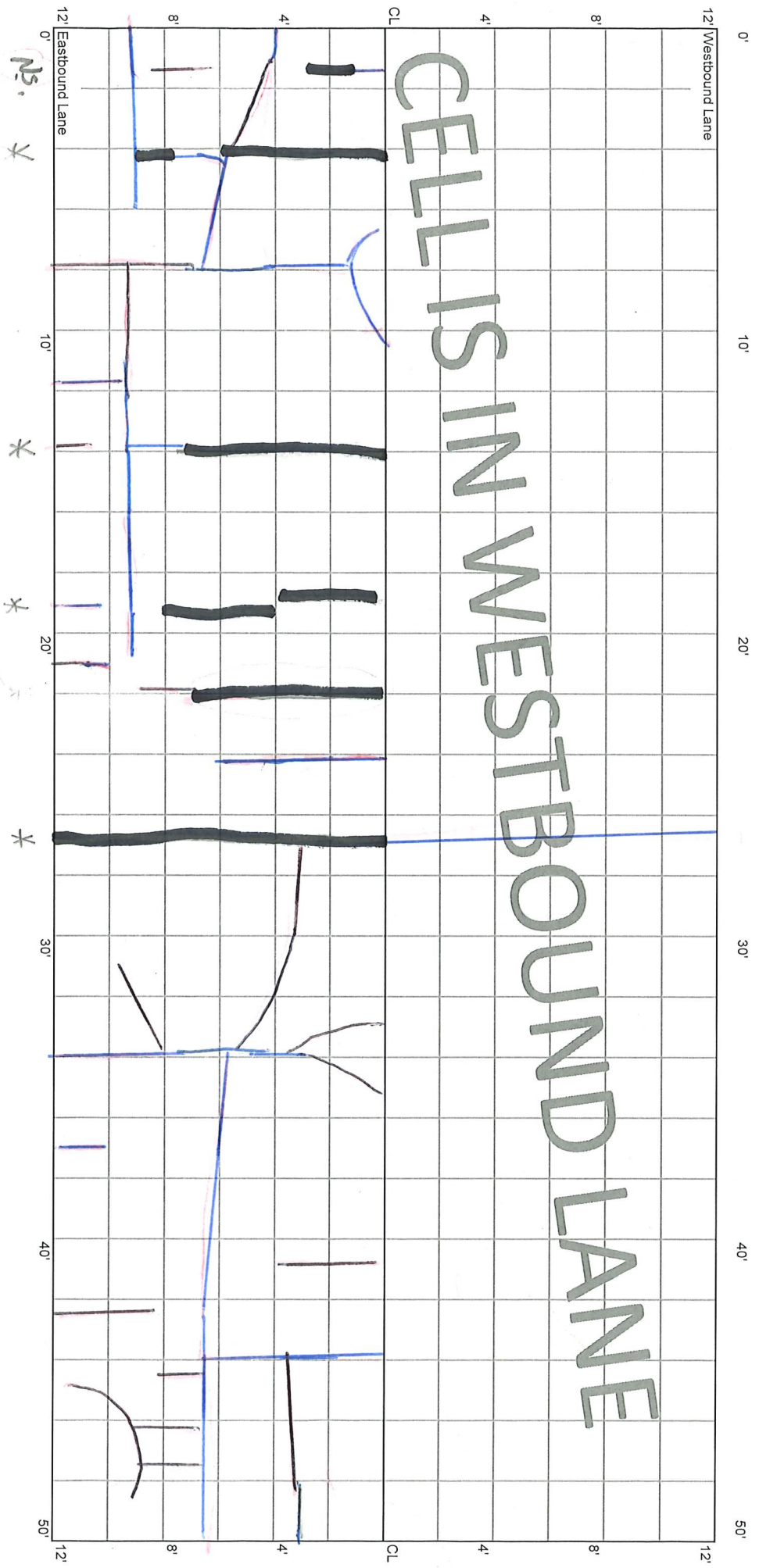

lost seal
6" BWP

CELL 7003W
400 - 450 ft

12+00

11+50

CELLS IN WESTBOUND LANE

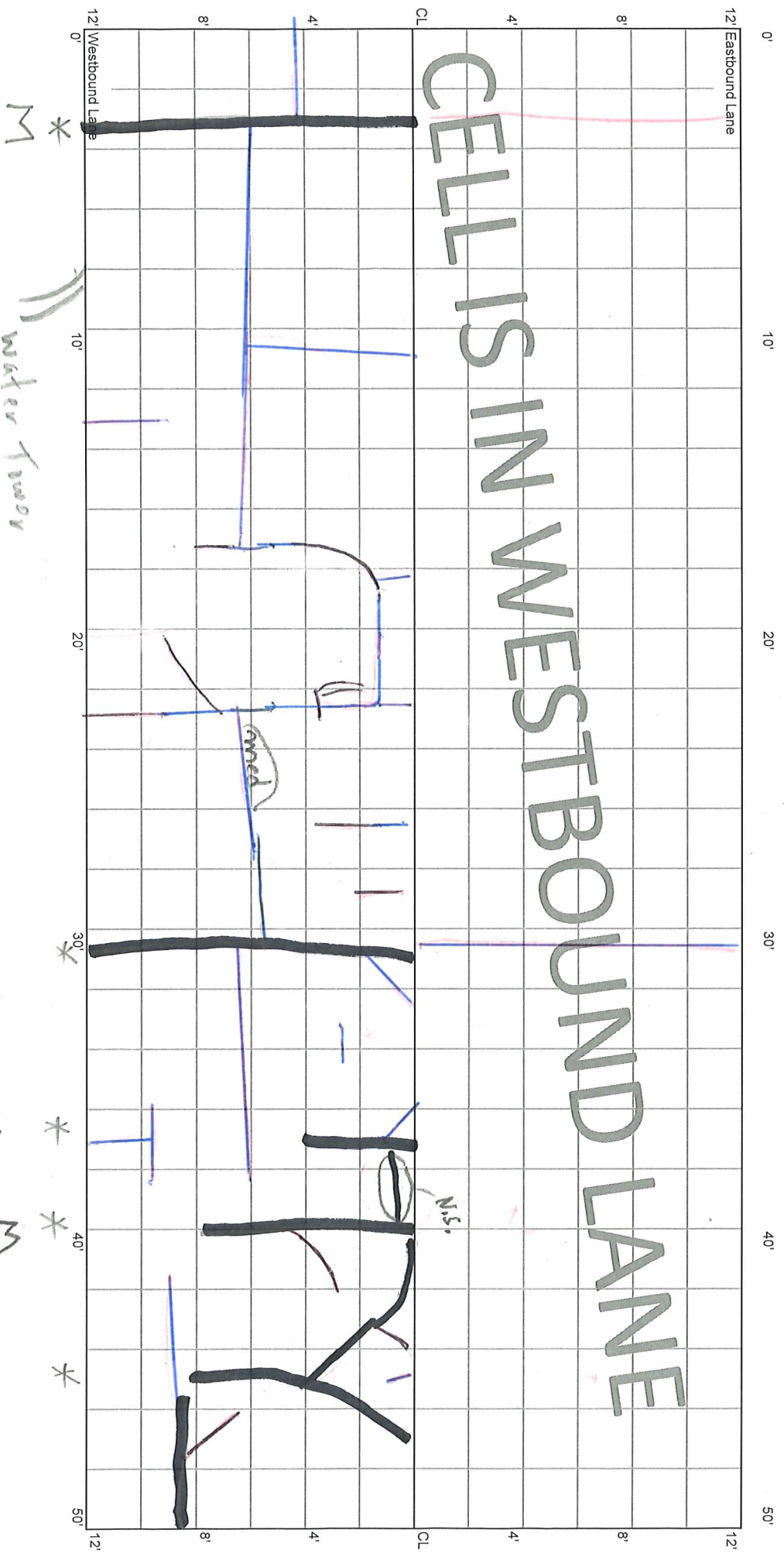

Lost Seal
6" BWP

L.S. 6" BWP

L.S. 6" LWP
M

- LS 6" BWP
- (2) LS 3" LWP

CELL 7003W
450 - 500 ft

11+50

11+00

CELLS IN WESTBOUND LANE

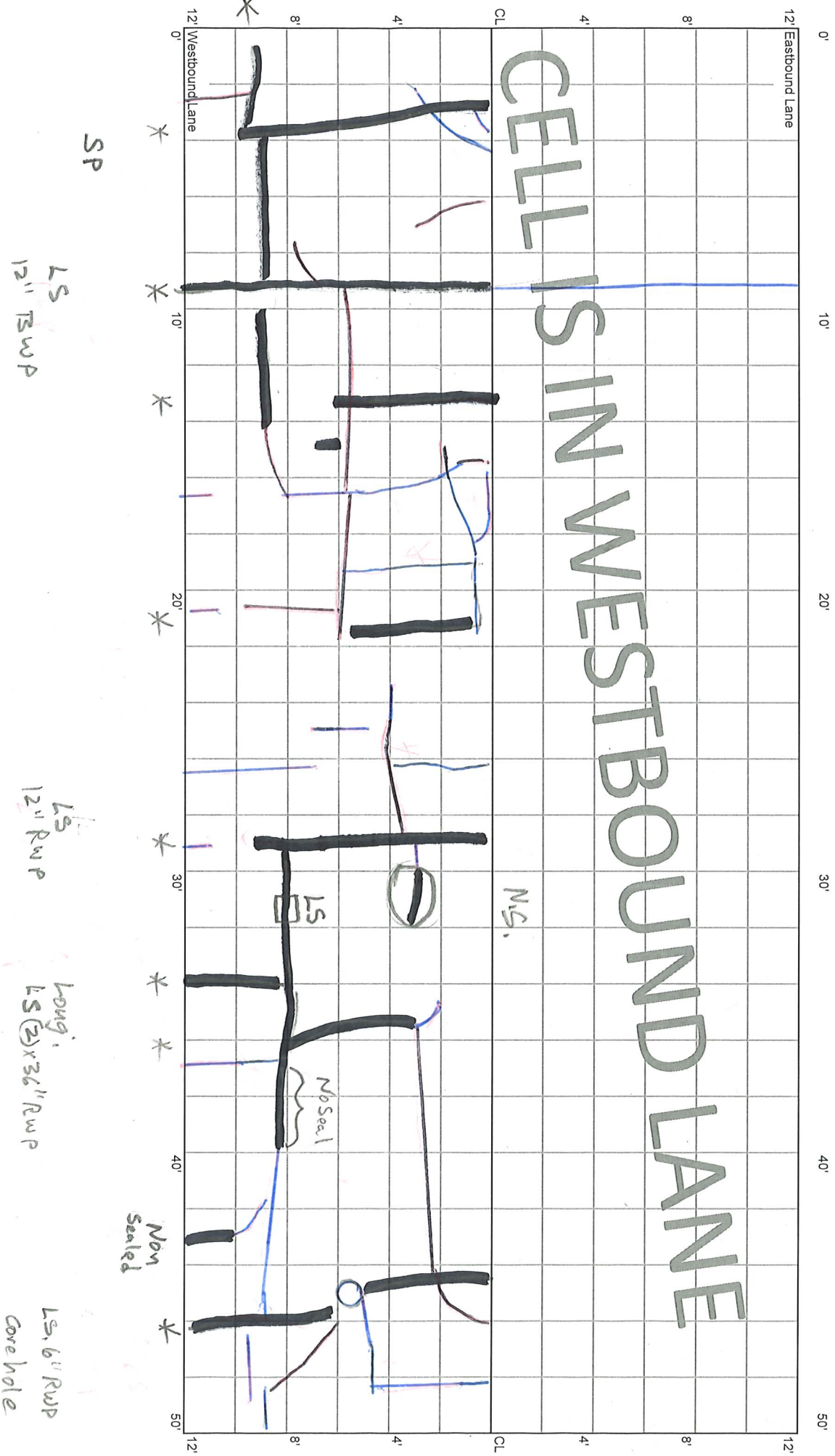

CELL 7003W
500 - 550 ft

11+00

10+75

10+50

0'

10'

20'

25'

30'

40'

50'

12' Eastbound Lane

12'

8'

8'

4'

4'

CL

CL

CELLS IN WESTBOUND LANE

4'

4'

8'

8'

END RATING: BEGIN TRANSITION TO
NEXT CELL

12' Westbound Lane

12'

0'

10'

20'

25'

30'

40'

50'