

5.28.20 - E.J.

10.14.20

1.11.22

1.4.21

8.31.22

2.2.23

File 70TH ST

8.25.21

CELL 7008E
0 - 50 ft

38+50

39+00

0' 10' 20' 30' 40' 50'

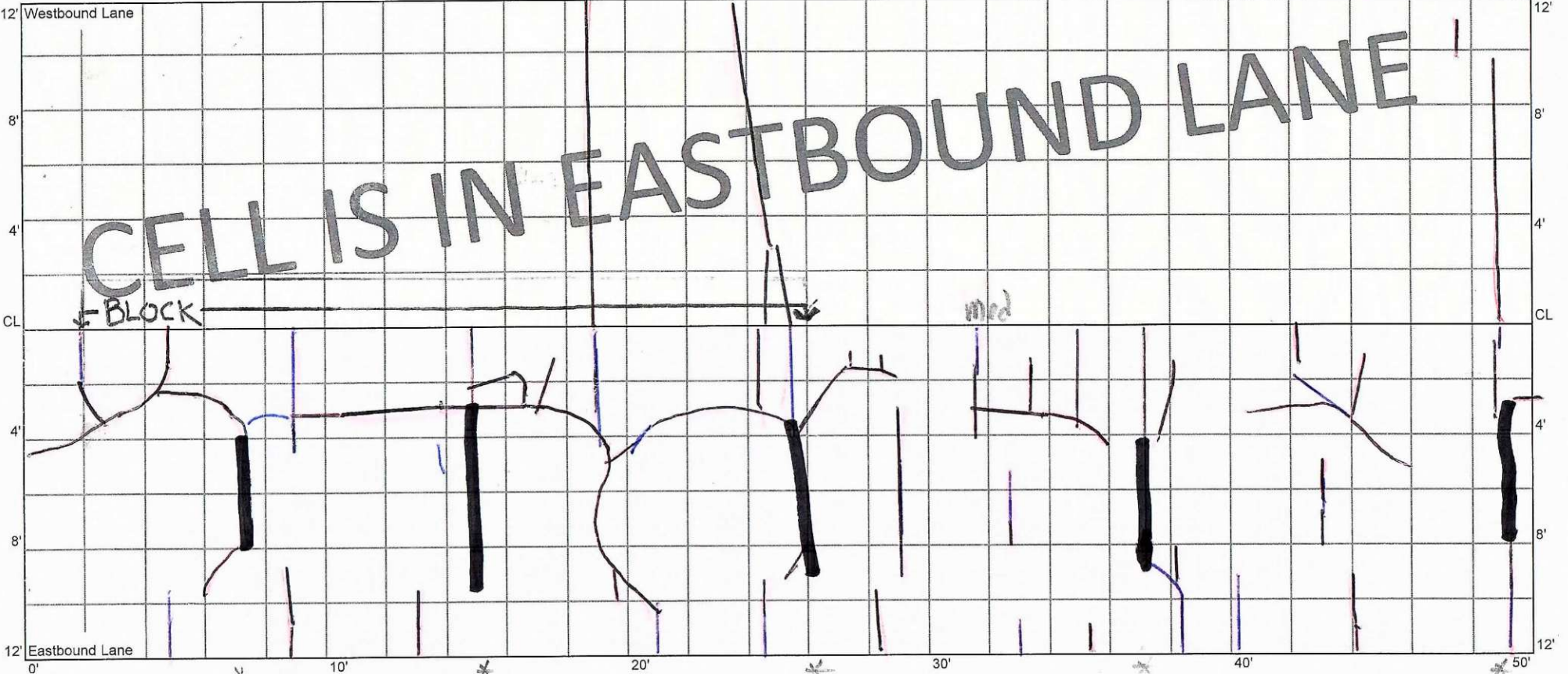

CELL IS IN EASTBOUND LANE

BLOCK

med

* Rout & Seal

* SP

* AF SP

* SP

* SP

* SP

CELL 7008E
50 - 100 ft

39+00

39+50

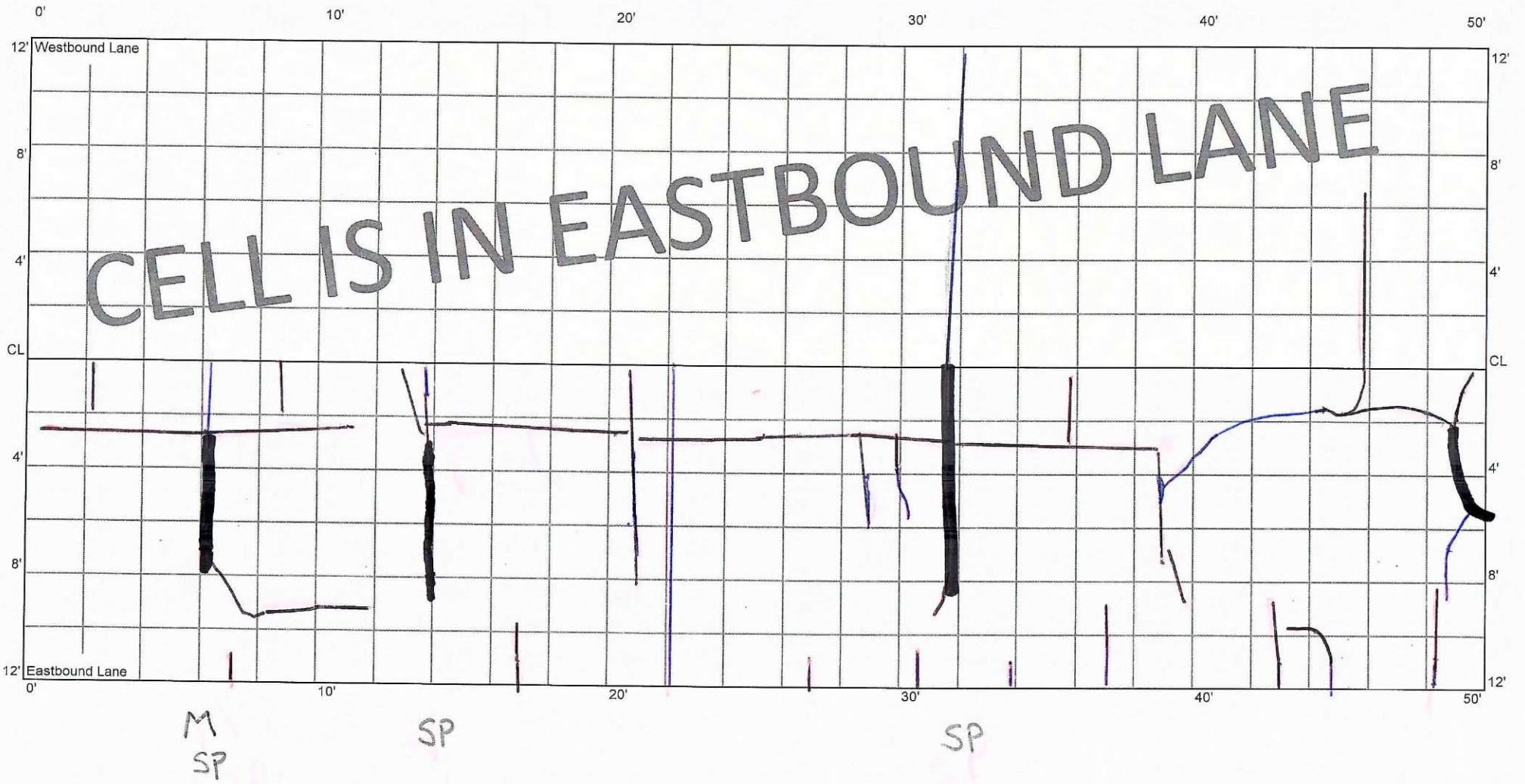

CELL IS IN EASTBOUND LANE

M
SP

SP

SP

CELL 7008E
100 - 150 ft

39+50

40+00

0' 10' 20' 30' 40' 50'

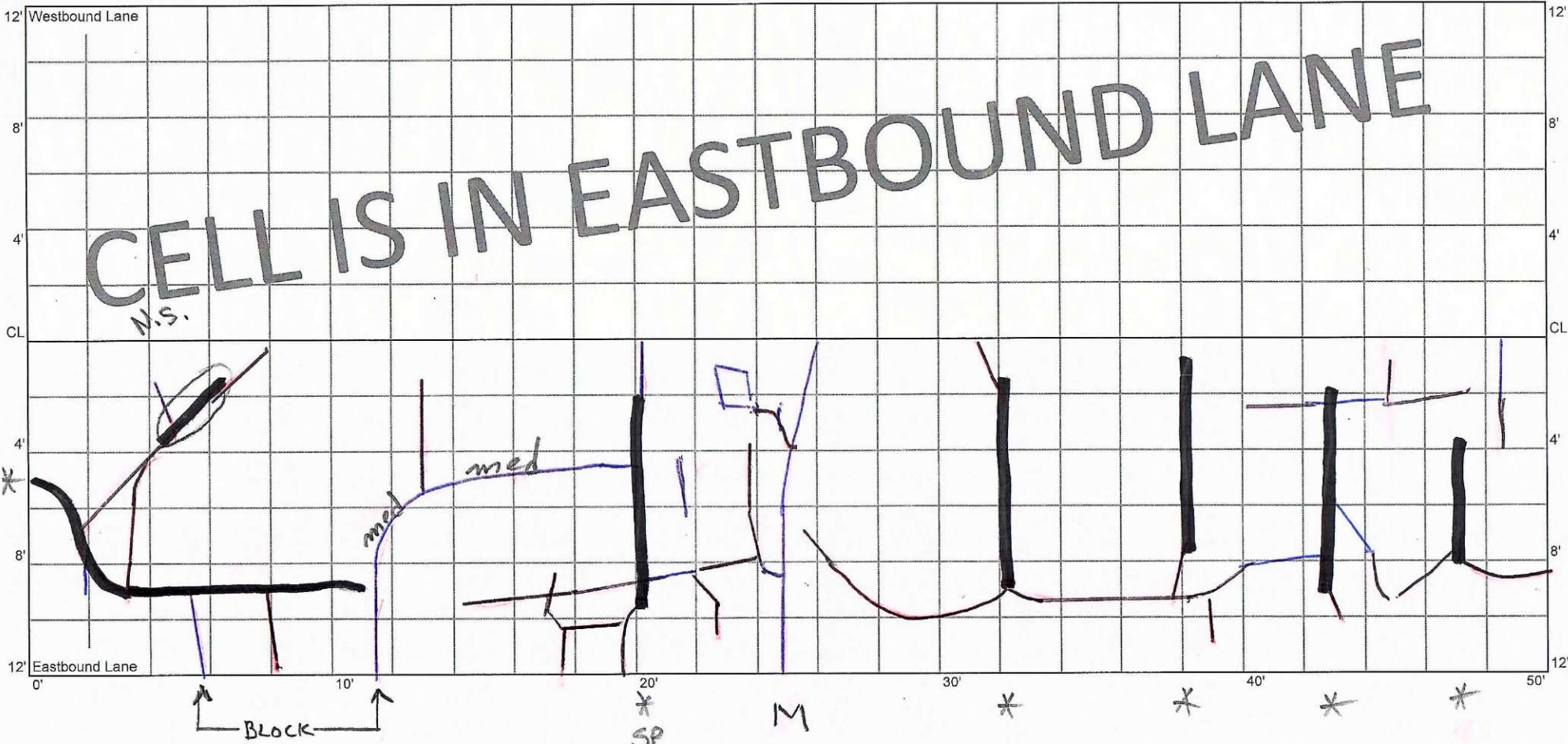

CELL IS IN EASTBOUND LANE

N.S.

med

BLOCK

*
SP

M

1-ft
loose Seal
AF, SP

CELL 7008E
150 - 200 ft

40+00

40+50

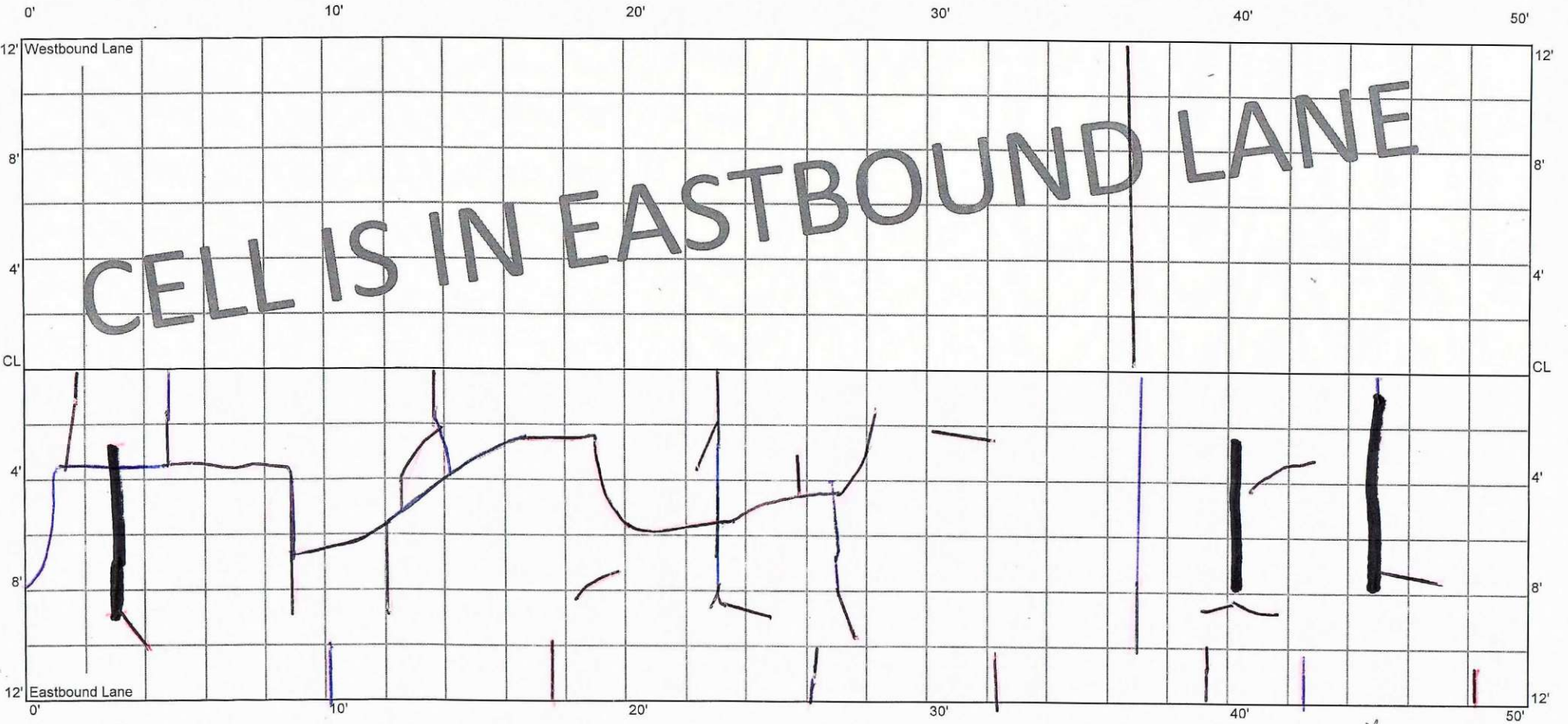

*
6' seal

0
100

CELL 7008E
200 - 250 ft

40+50

41+00

0' 10' 20' 30' 40' 50'

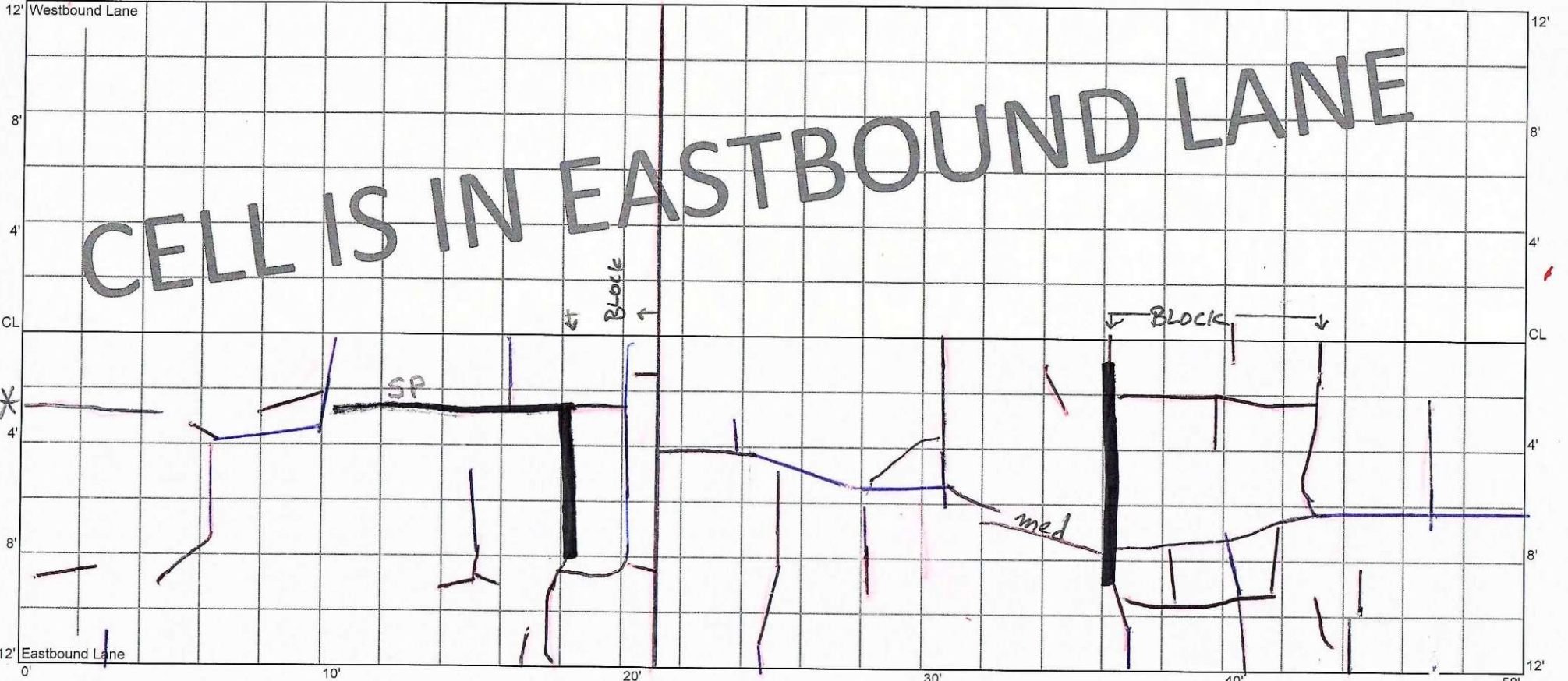

*
SP

*

Mailbox
at
264' EB lane
*

CELL 7008E
250 - 300 ft

41+50

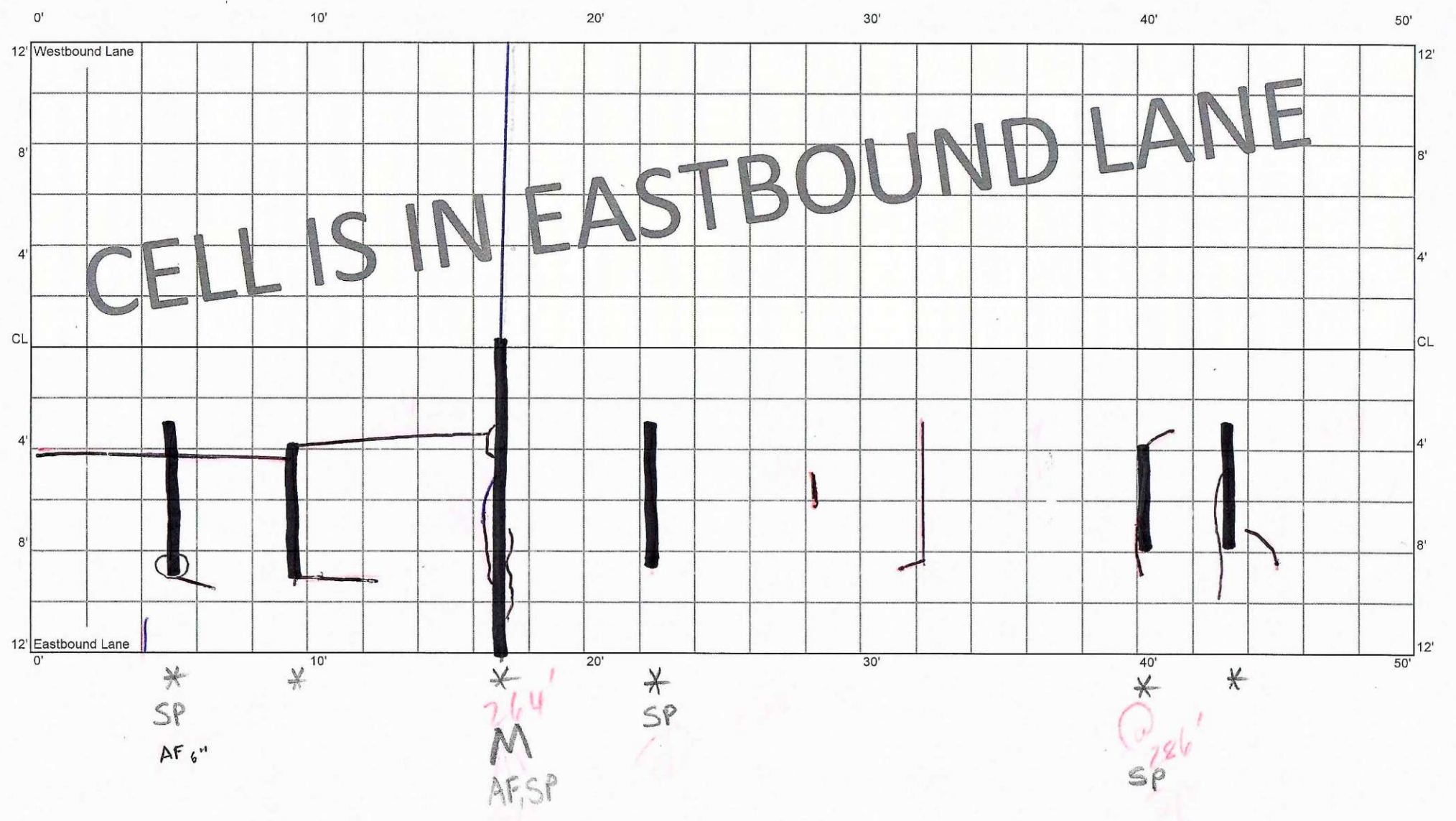

CELL 7008E
300 - 350 ft

41+50

42+00

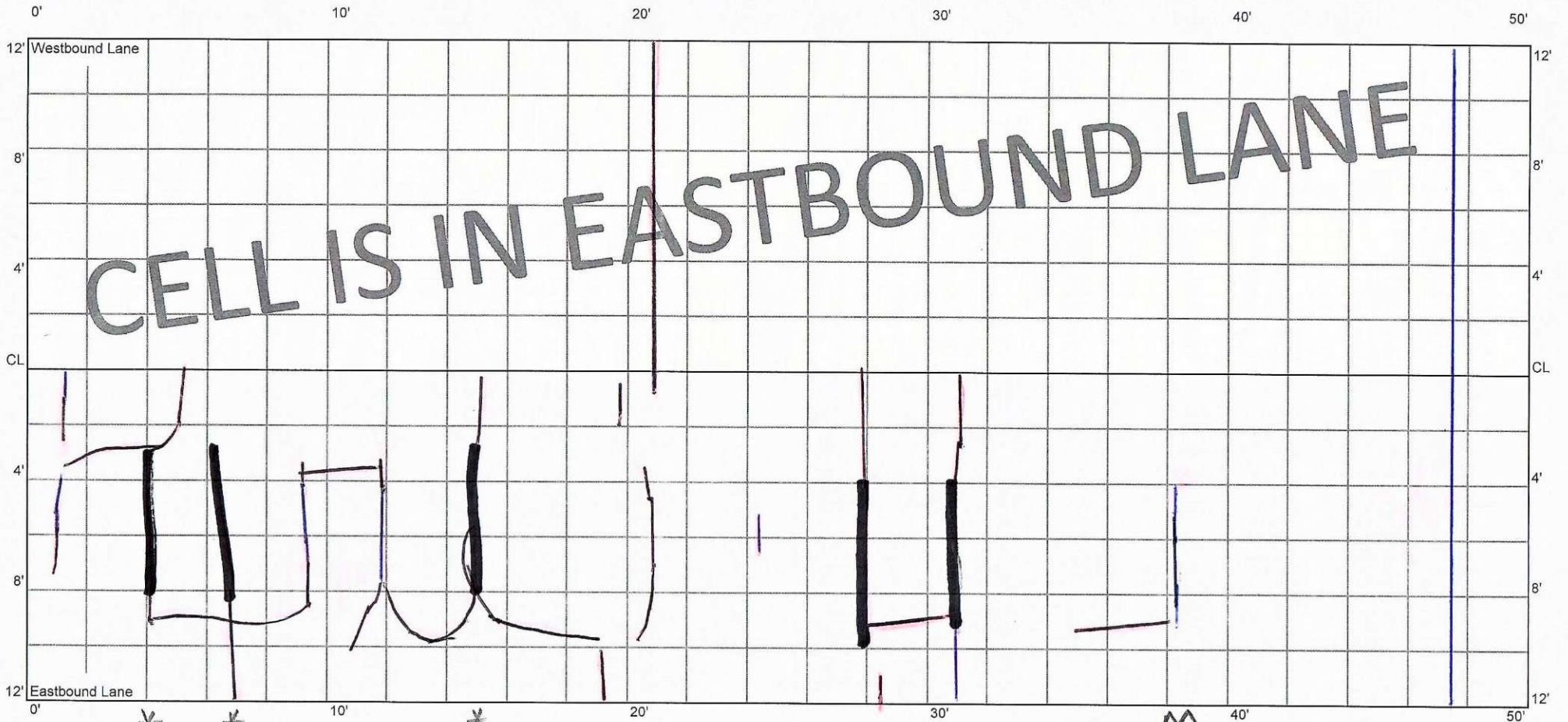

*

SP

*

M

*

SP

332

327'

*

337'

M

345'

M

CELL 7008E
350 - 400 ft

42+00

42+50

0'

10'

20'

30'

40'

50'

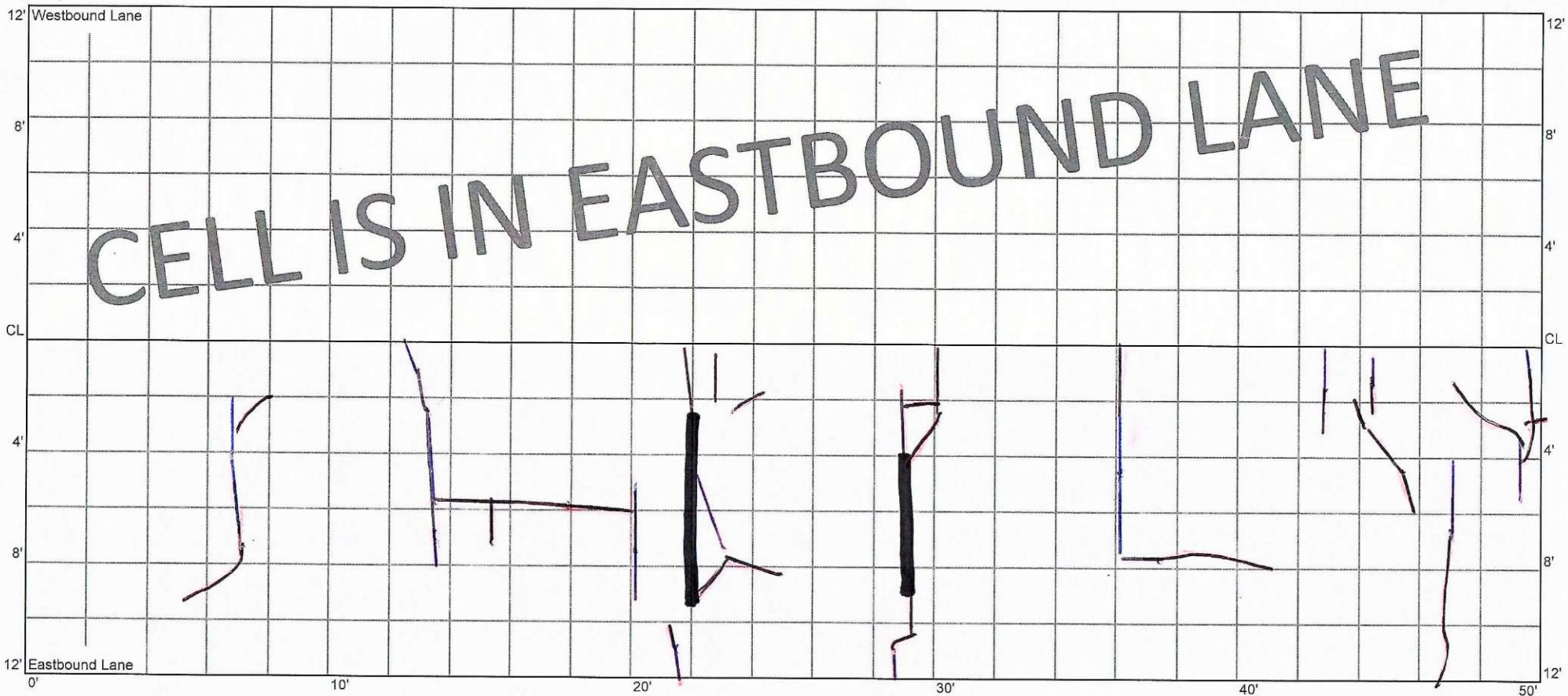

*

*

AF

CELL 7008E
400 - 450 ft

42+50

43+00

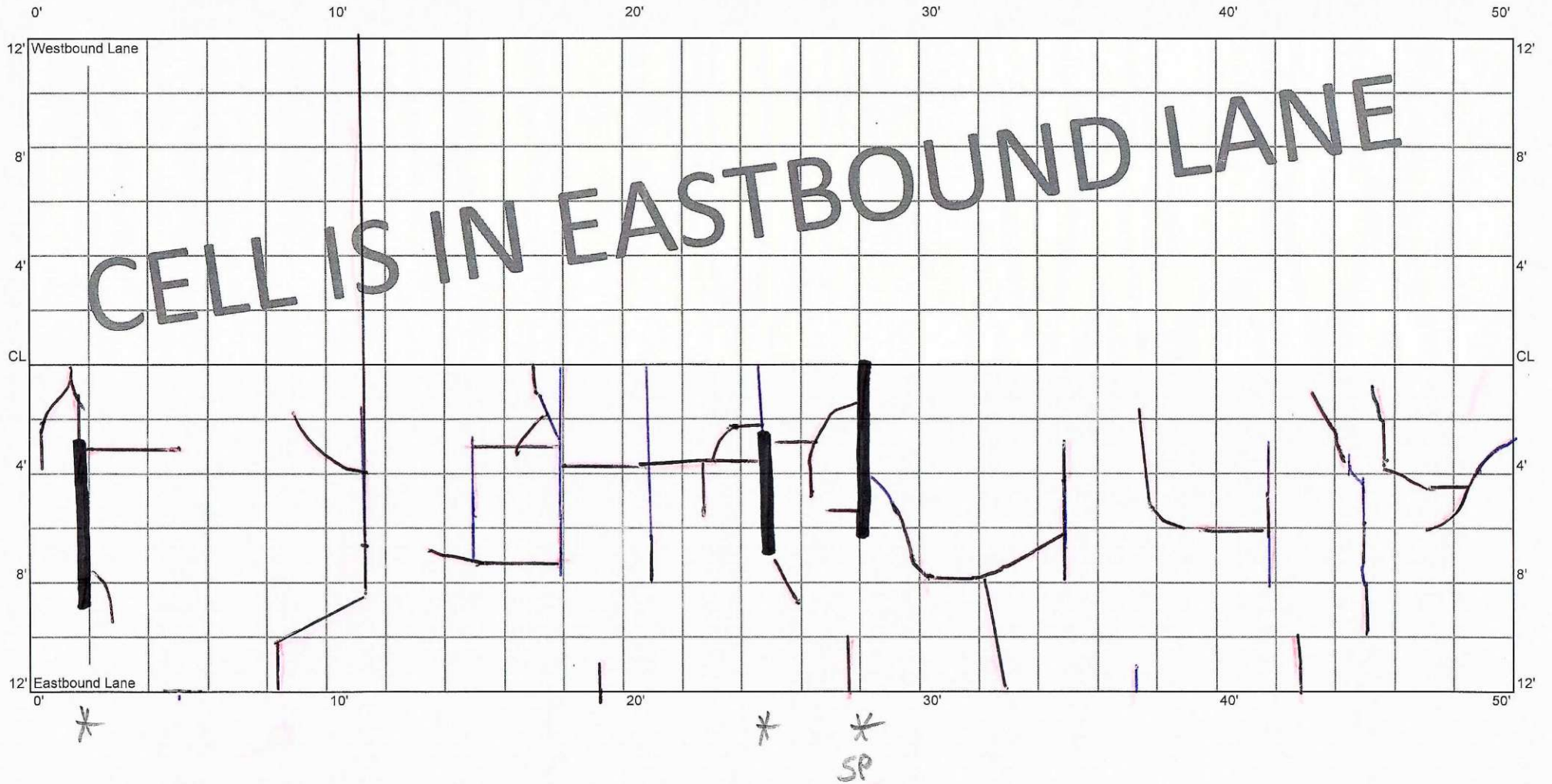

CELL 7008E
450 - 500 ft

43+00

43+50

0' 10' 20' 30' 40' 50'

12' Westbound Lane

12'

CL

CL

12' Eastbound Lane

12'

0' 10' 20' 30' 40' 50'

CELL IS IN EASTBOUND LANE

*

M

*
M

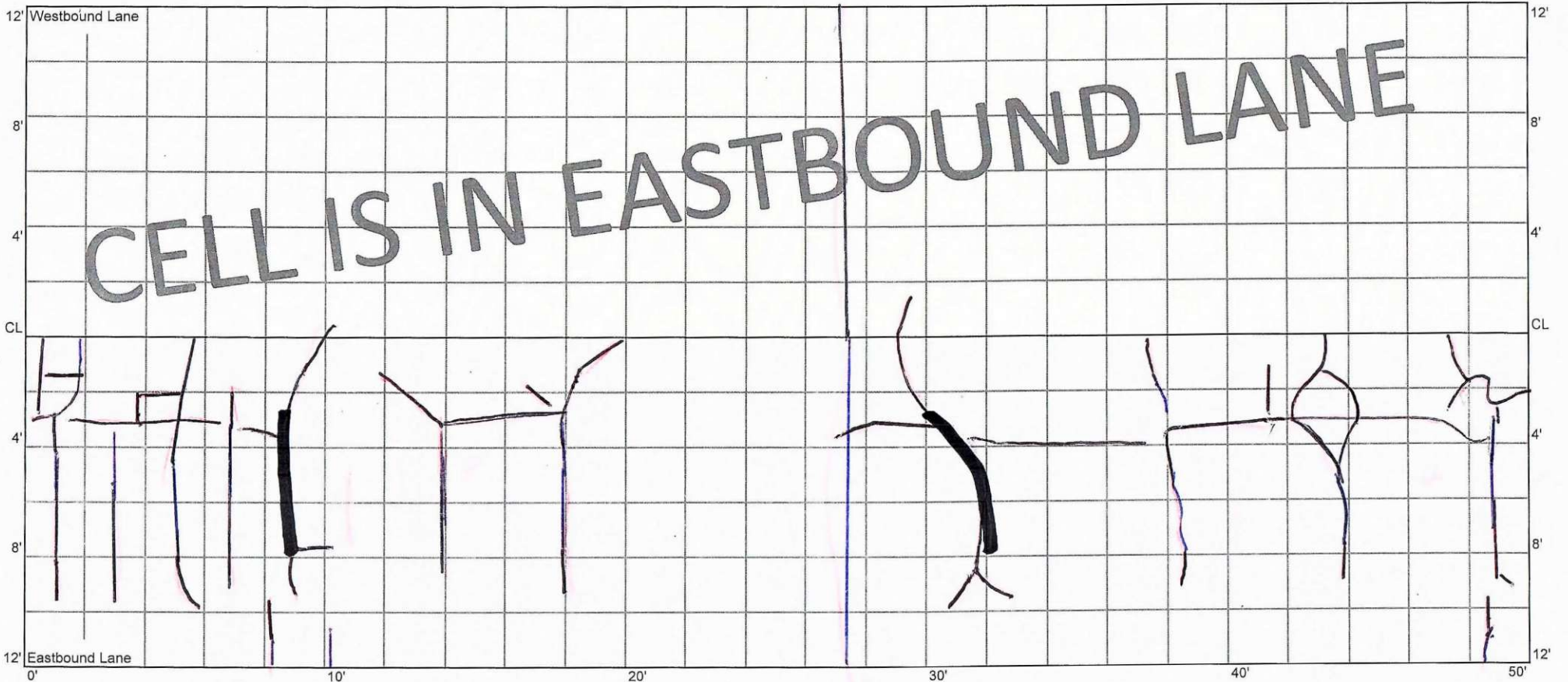

CELL 7008E
500 - 842 ft

43+50

46+92

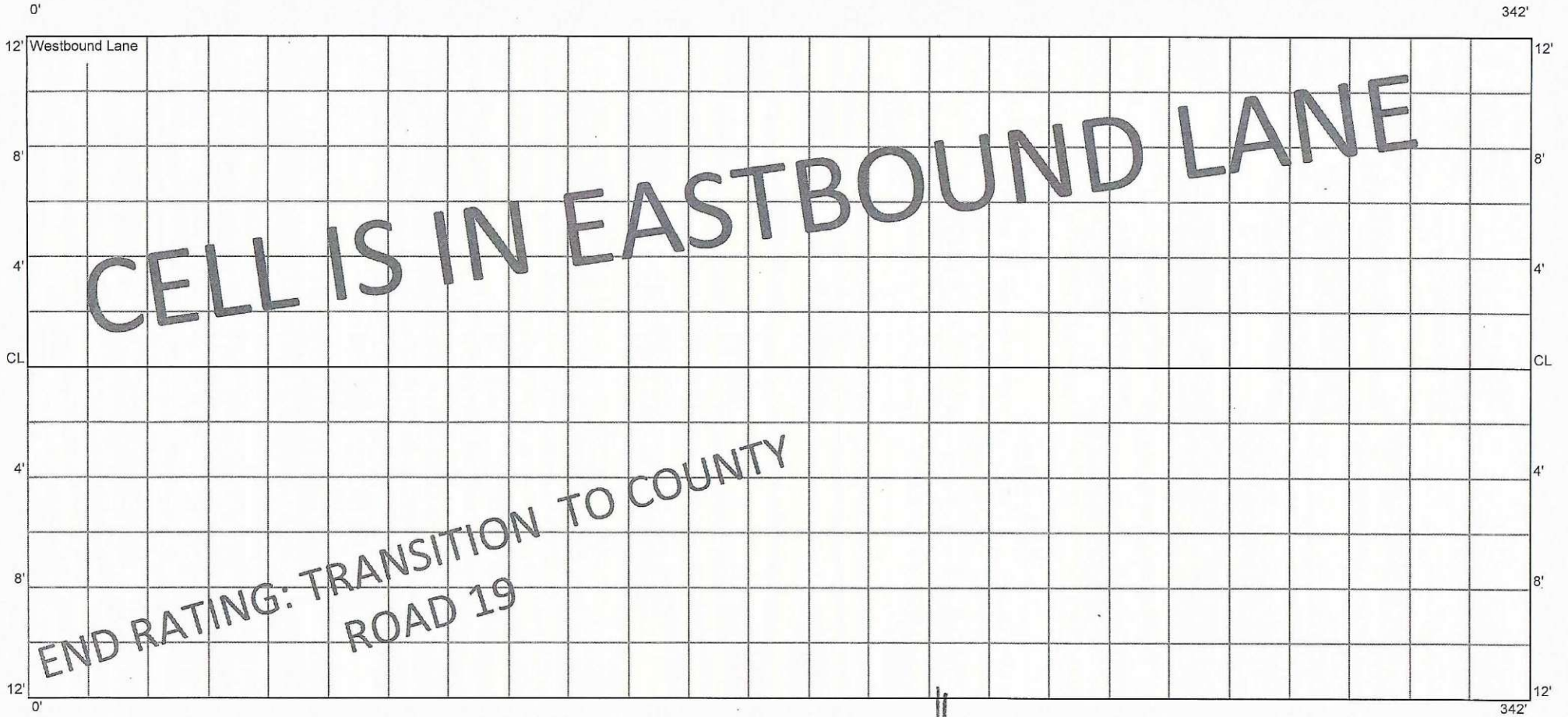

30
END