

5.28.20 E.T.

10.14.20

File 70TH ST

CELL 7003W
0 - 50 ft

16+00

15+50

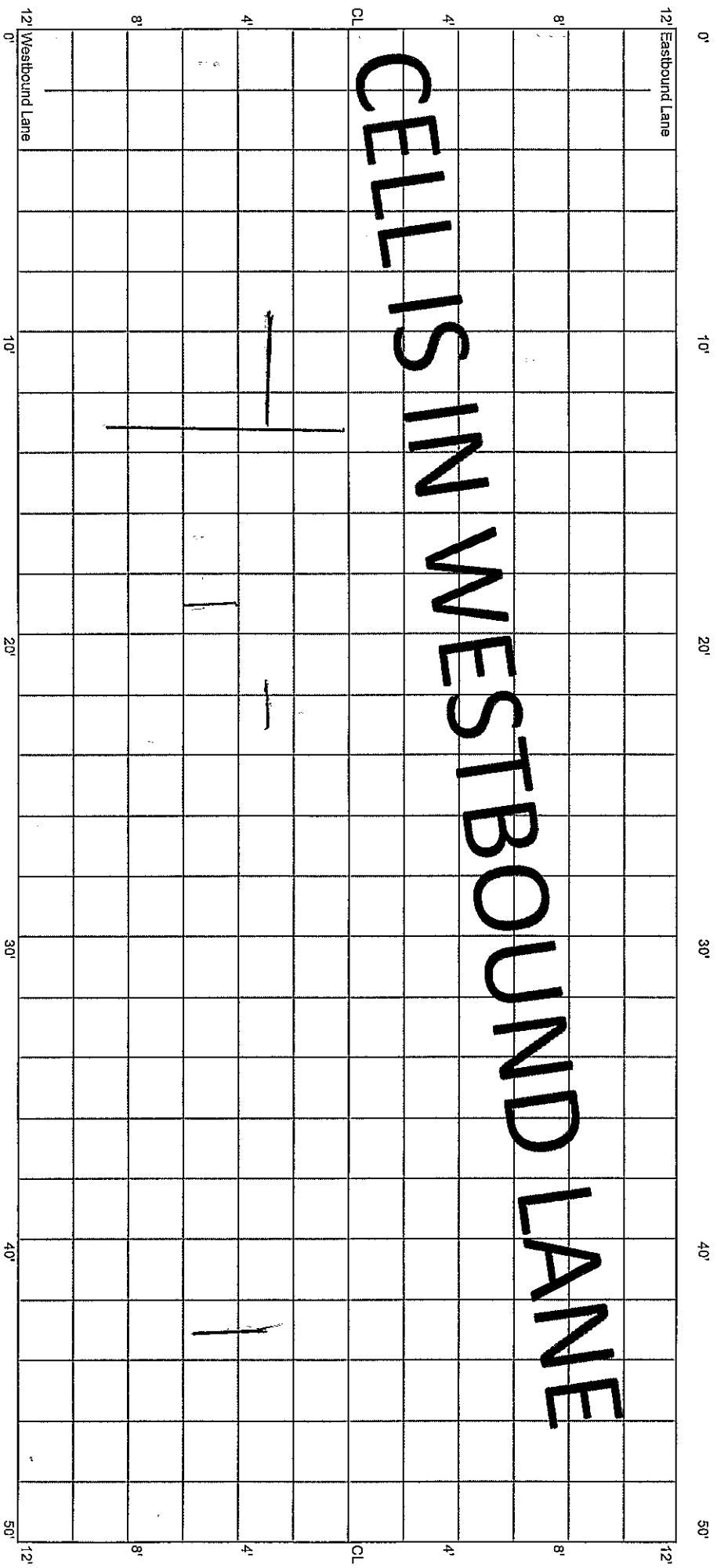

* Rout & Seal

CELL 7003W
50 - 100 ft

15+50

15+00

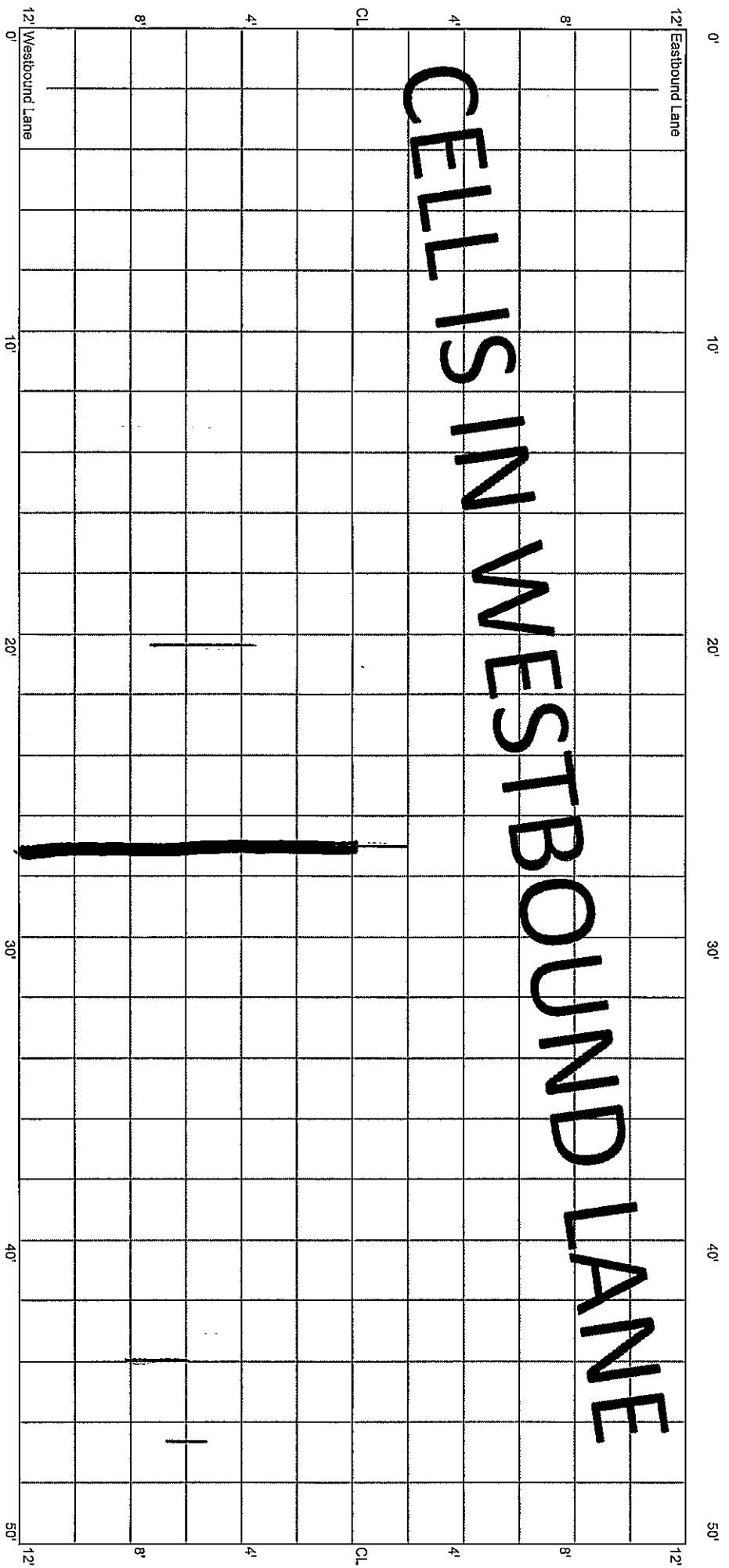

CELLS IN WESTBOUND LANE

*

CELL 7003W
100 - 150 ft

15+00

14+50

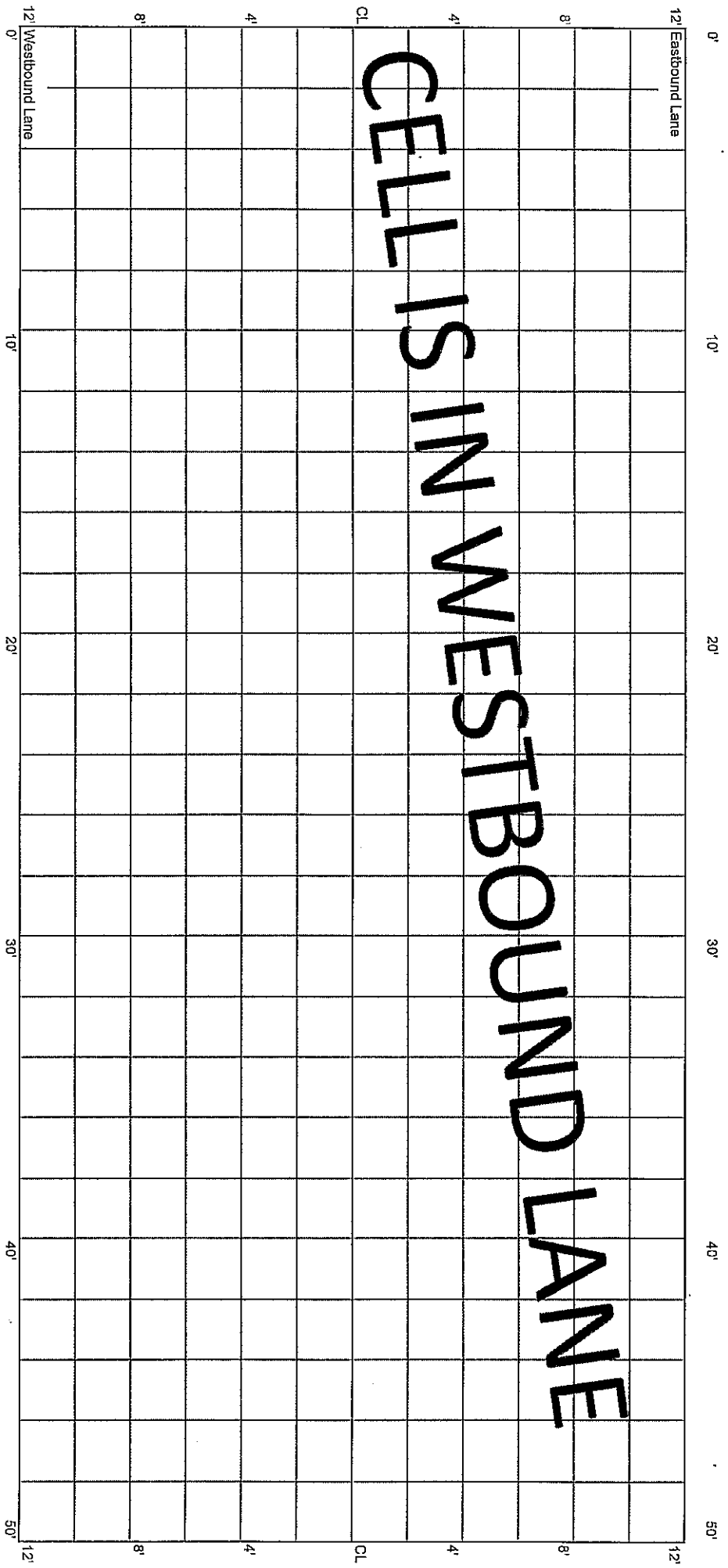

CELL 7003W
150 - 200 ft

14+50

14+00

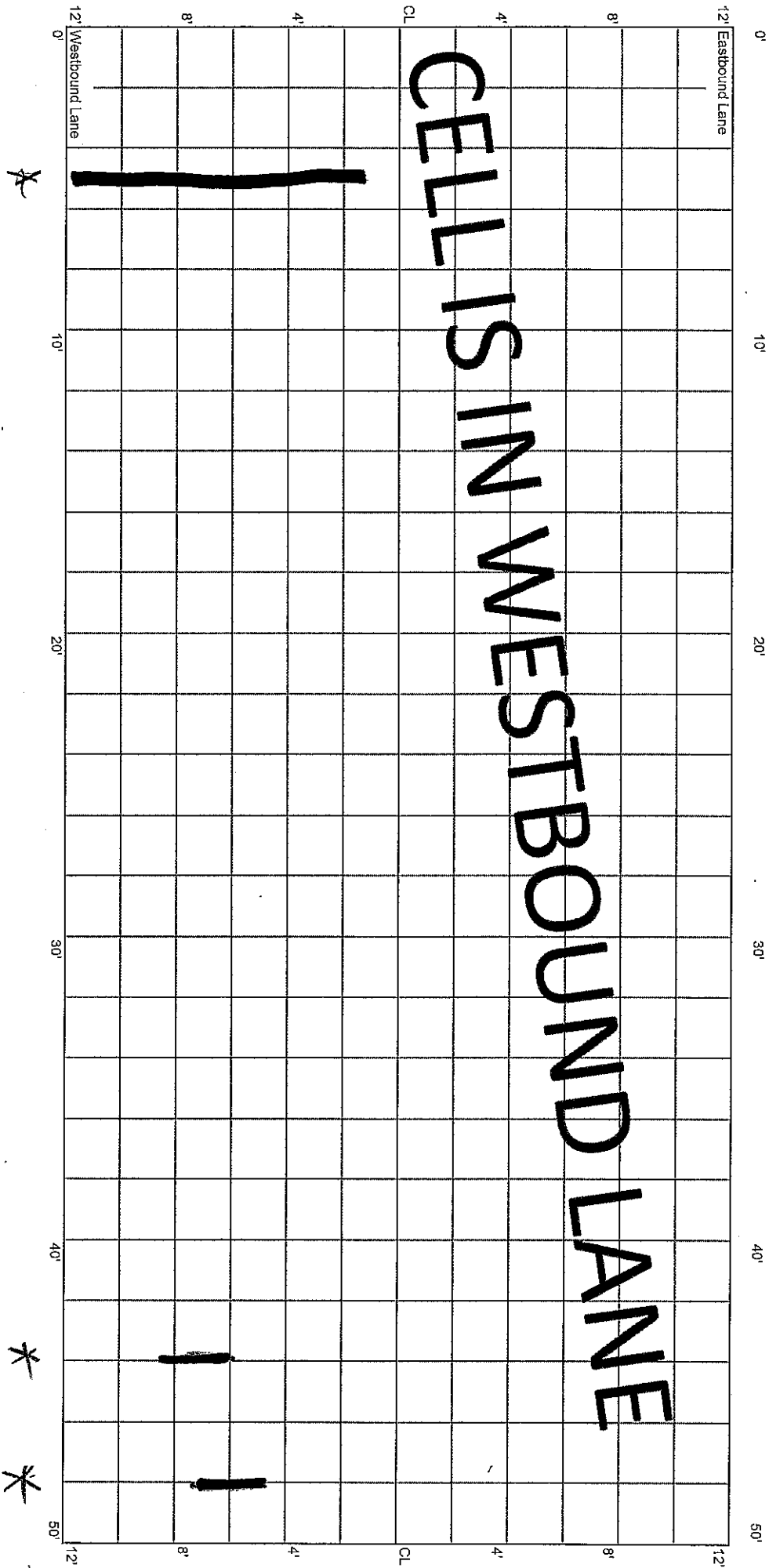

CELL 7003W
200 - 250 ft

14+00

13+50

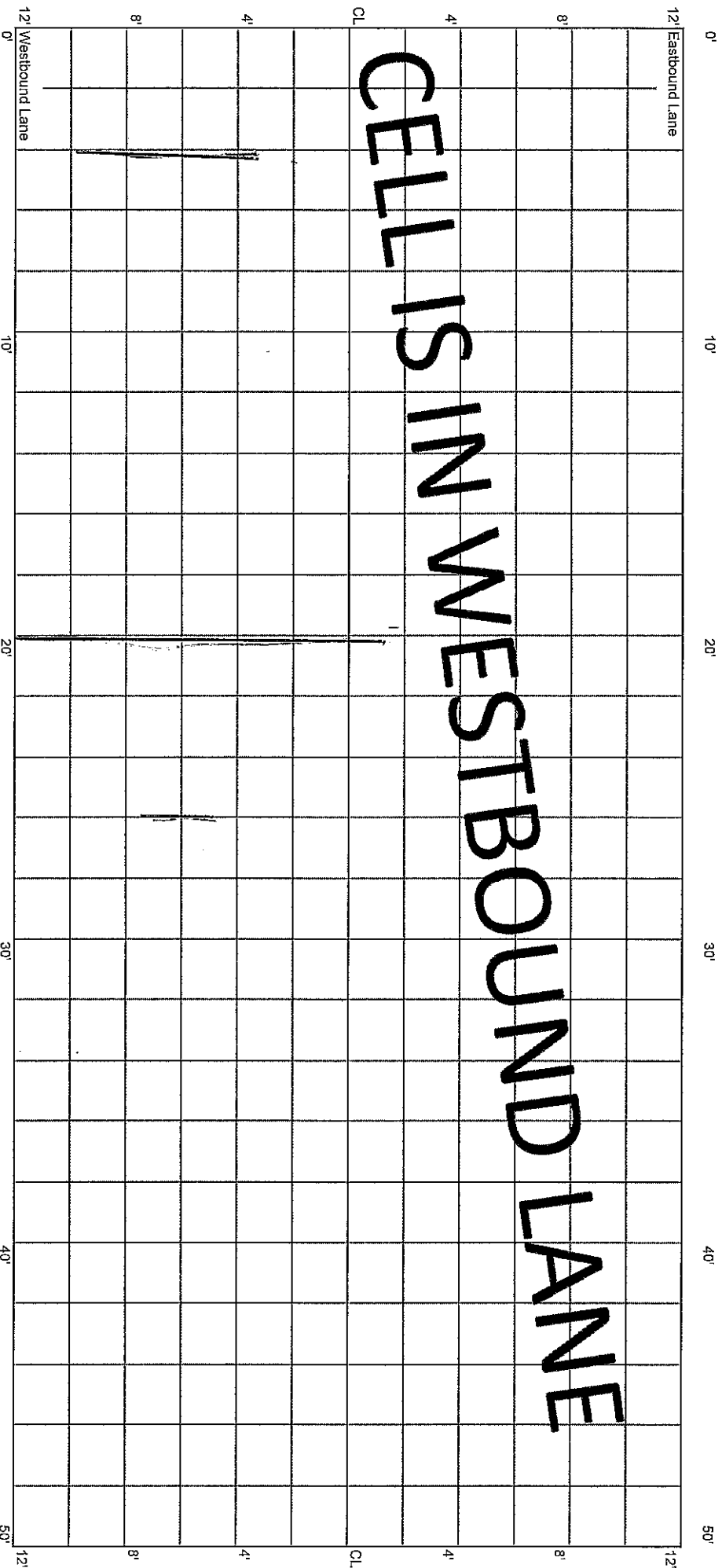

Lost
6" Seal BWP

CELL 7003W
250 - 300 ft

13+50

13+00

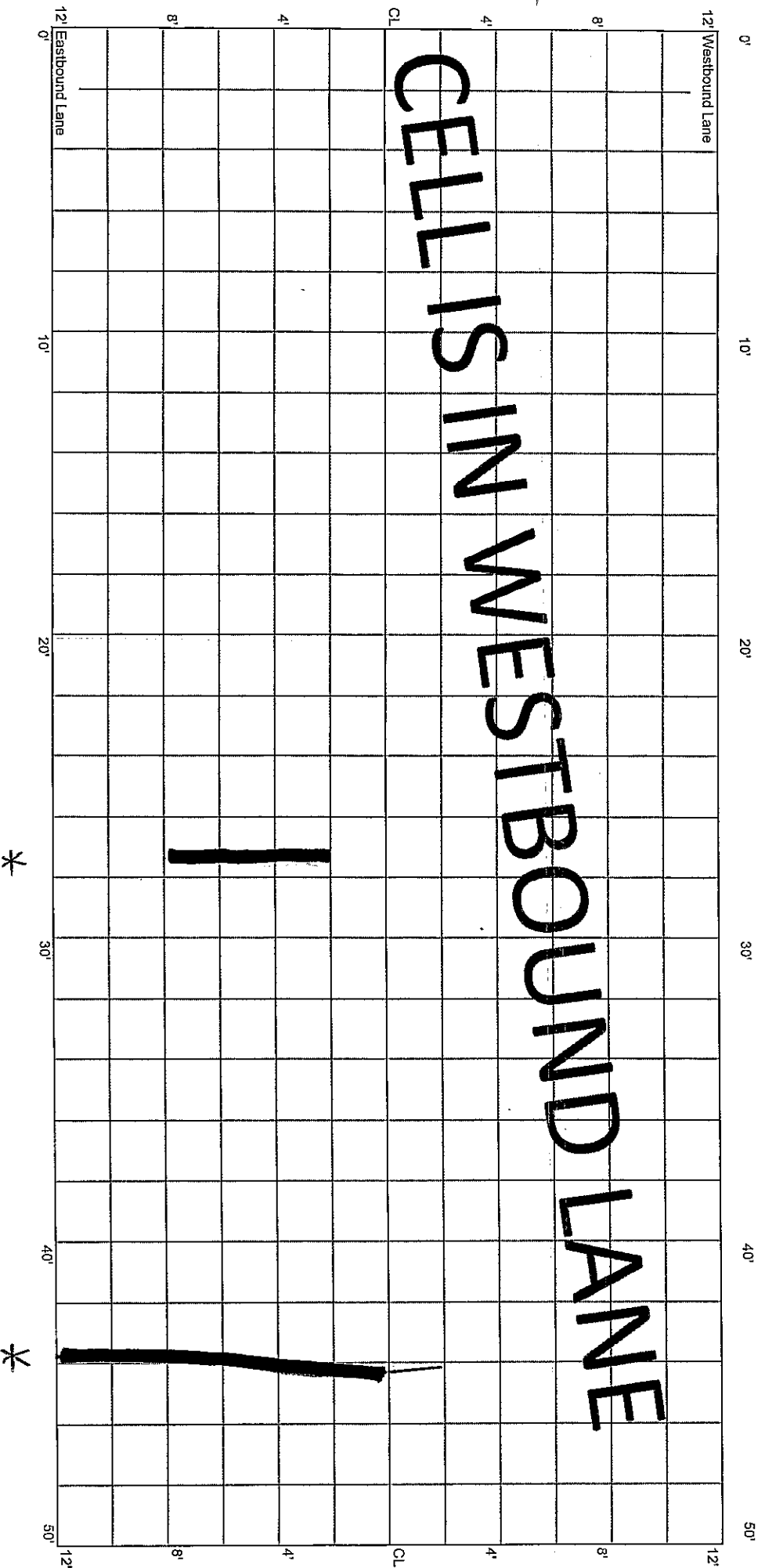

CELL IS IN WESTBOUND LANE

CELL 7003W
300 - 350 ft

13+00

12+50

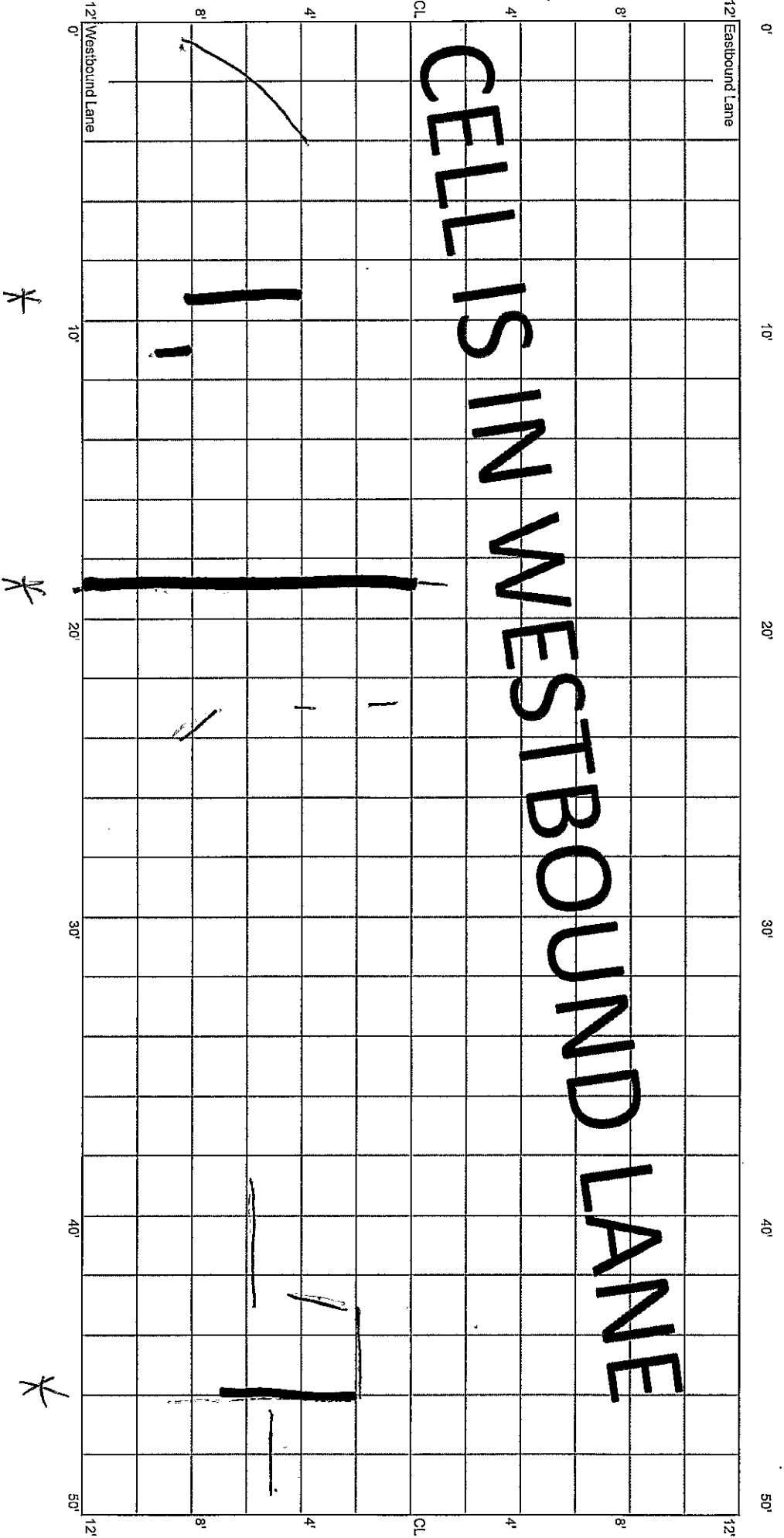

CELL 7003W
350 - 400 ft

12+50

12+00

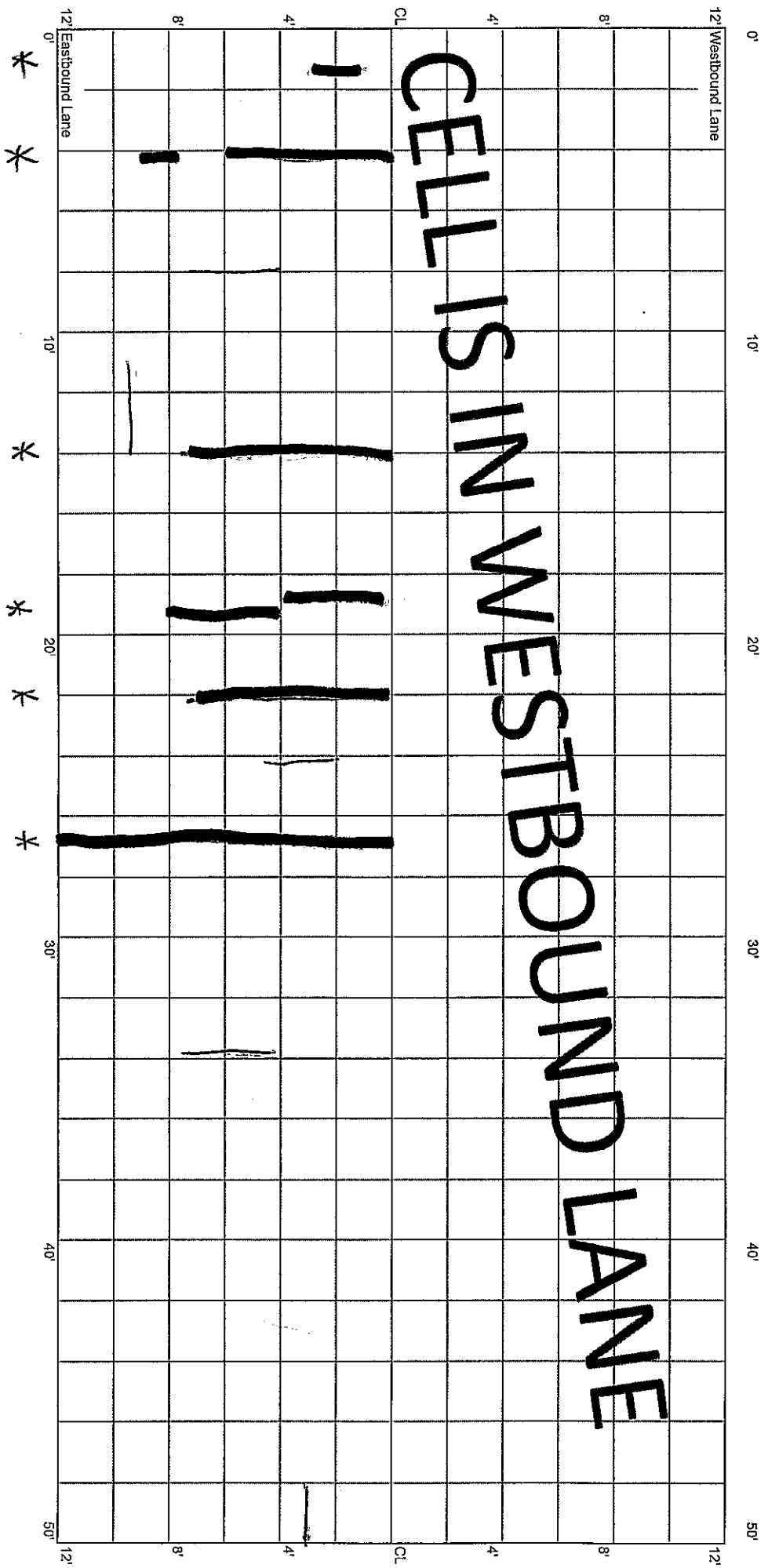

lost seal
6" BWP

CELL 7003W
400 - 450 ft

12+00

11+50

0' 10' 20' 30' 40' 50'

12' Eastbound Lane

12'

CELLS IN WESTBOUND LANE

0' 10' 20' 30' 40' 50'

12' Westbound Lane

12'

Water Tower

Lost Seal
6" BWP

LS, 6" BWP

- LS 6" BWP
- (2) LS 3" LWP

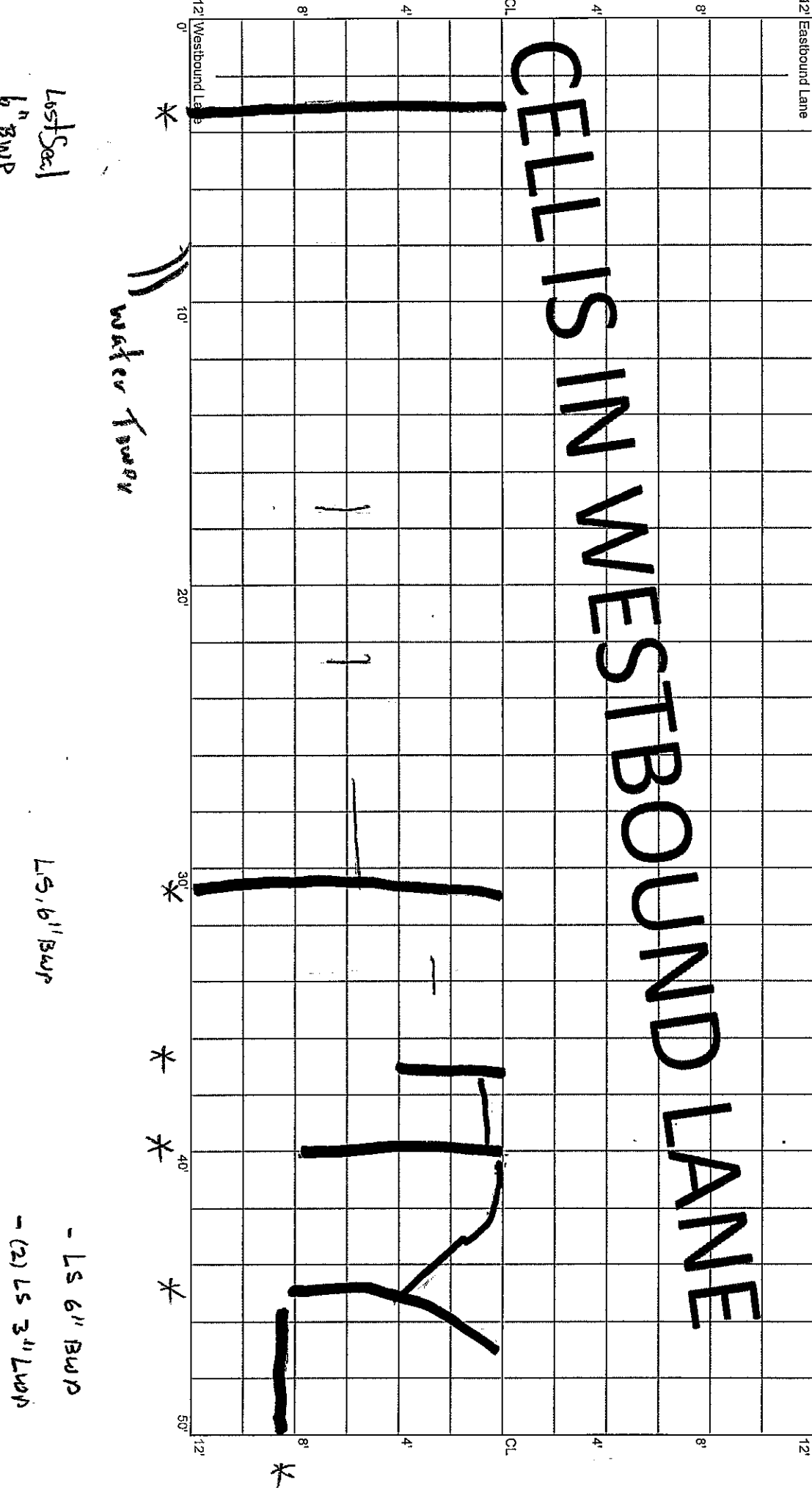

CELL 7003W
450 - 500 ft

11+50

11+00

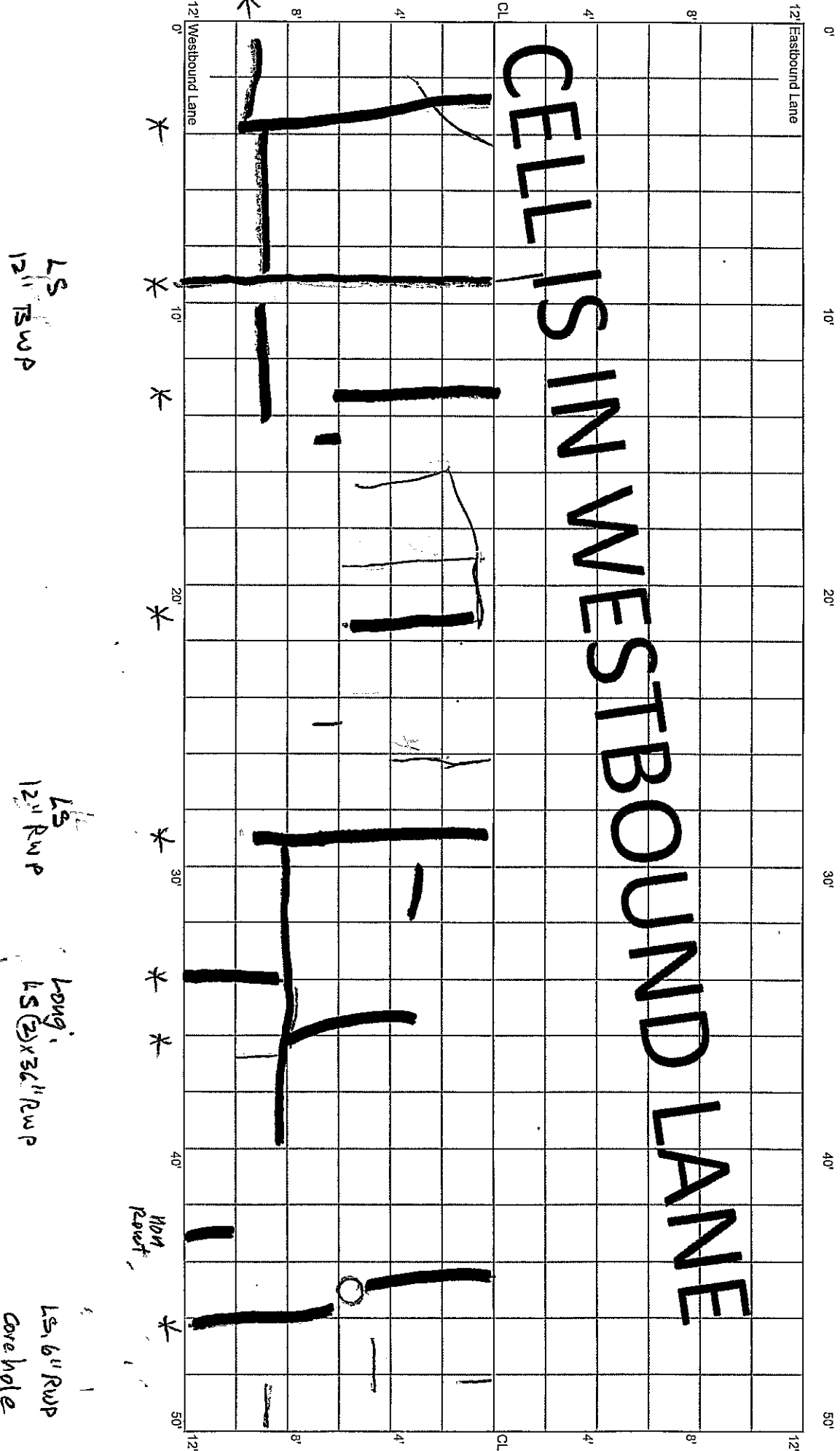

CELL 7003W
500 - 550 ft

11+00

10+75

10+50

0'

10'

20'

25'

30'

40'

50'

12' Eastbound Lane

12'

8'

8'

4'

4'

CL

CL

CELLS IN WESTBOUND LANE

4'

4'

8'

8'

END RATING: BEGIN TRANSITION TO
NEXT CELL

12' Westbound Lane

12'

10'

20'

25'

30'

40'

50'