

5.28.20 EST

10.14.20 | 1.12.22

1.4.21 | 8.31.22

File 70TH ST | 1.20.23

9.15.21 | 8.9.23

CELL 7004W = Cell 7014W
0 - 50 ft

21+50

21+00

CELLS IN WESTBOUND LANE

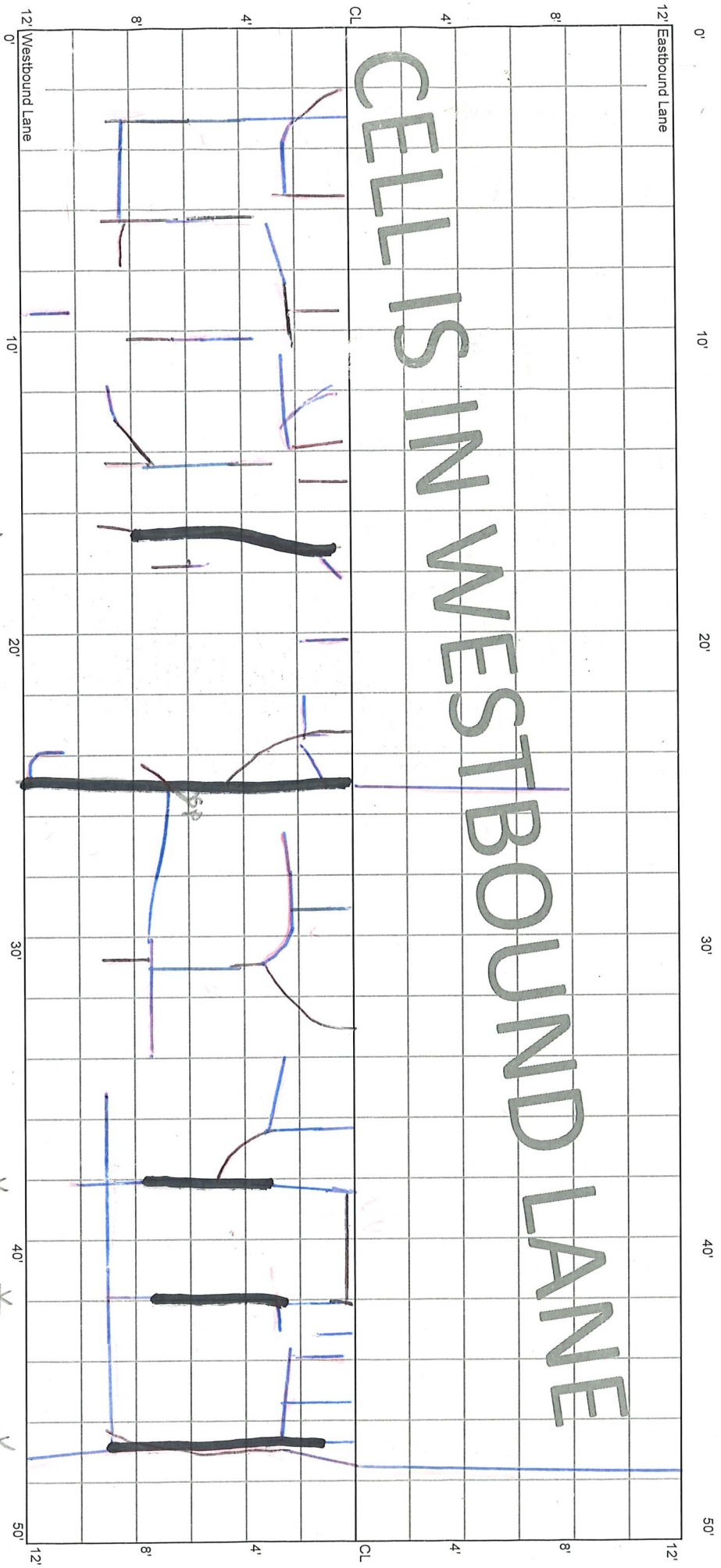

* Root & Seal

* SPall

* SP

12' Eastbound Lane

12' Westbound Lane

CELL 7004W
50 - 100 ft

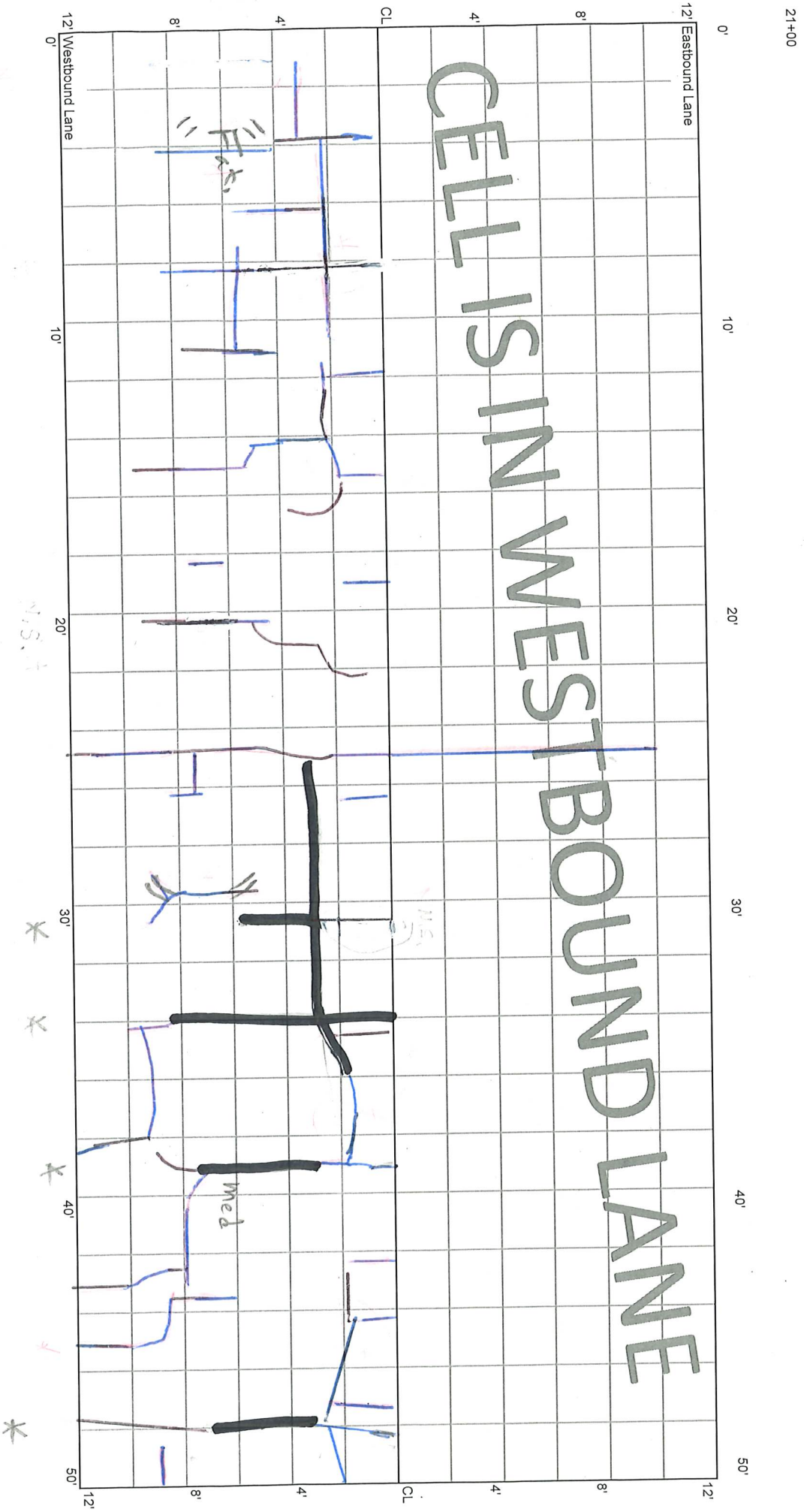

CELL 7004W
100 - 150 ft

20+50

20+00

12' Eastbound Lane

12'

CELLS IN WESTBOUND LANE

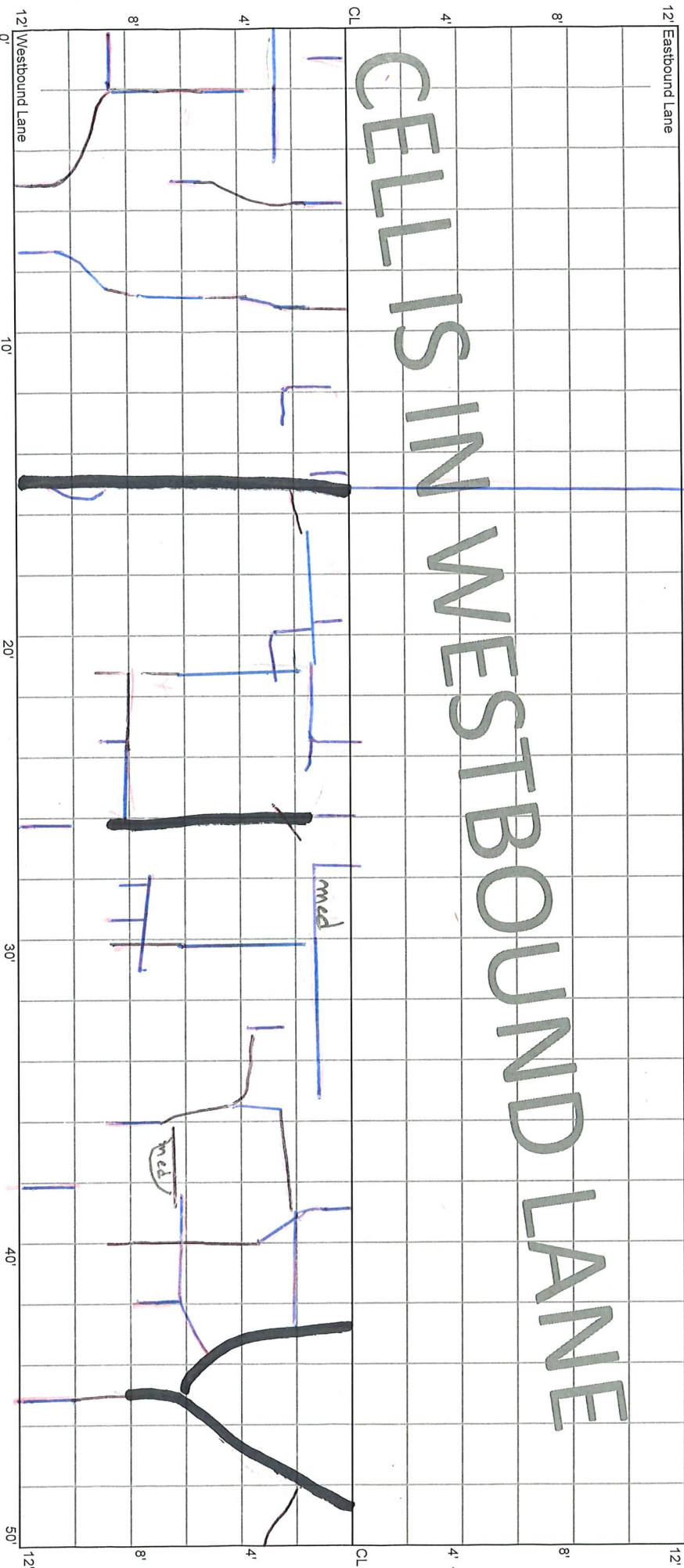

12' Westbound Lane

12'

X

AF.

X

X

med

med

CELL 7004W
150 - 200 ft

20+00

19+50

12' Eastbound Lane

12' Westbound Lane

CELLS IN WESTBOUND LANE

Block marking 2 1/2' wide

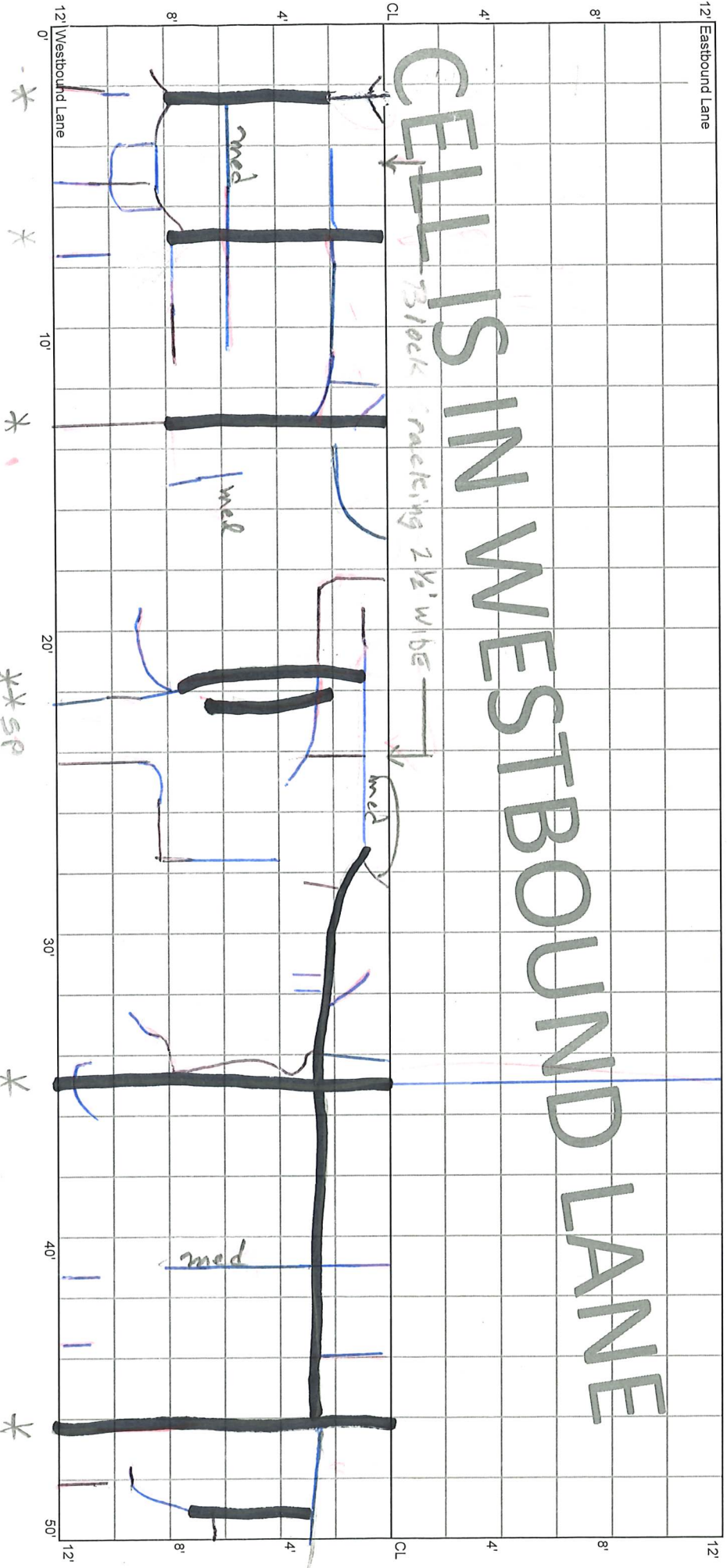

**SP

M

LS,
6" PWP

CELL 7004W
200 - 250 ft

19+50

19+00

CELLS IN WESTBOUND LANE

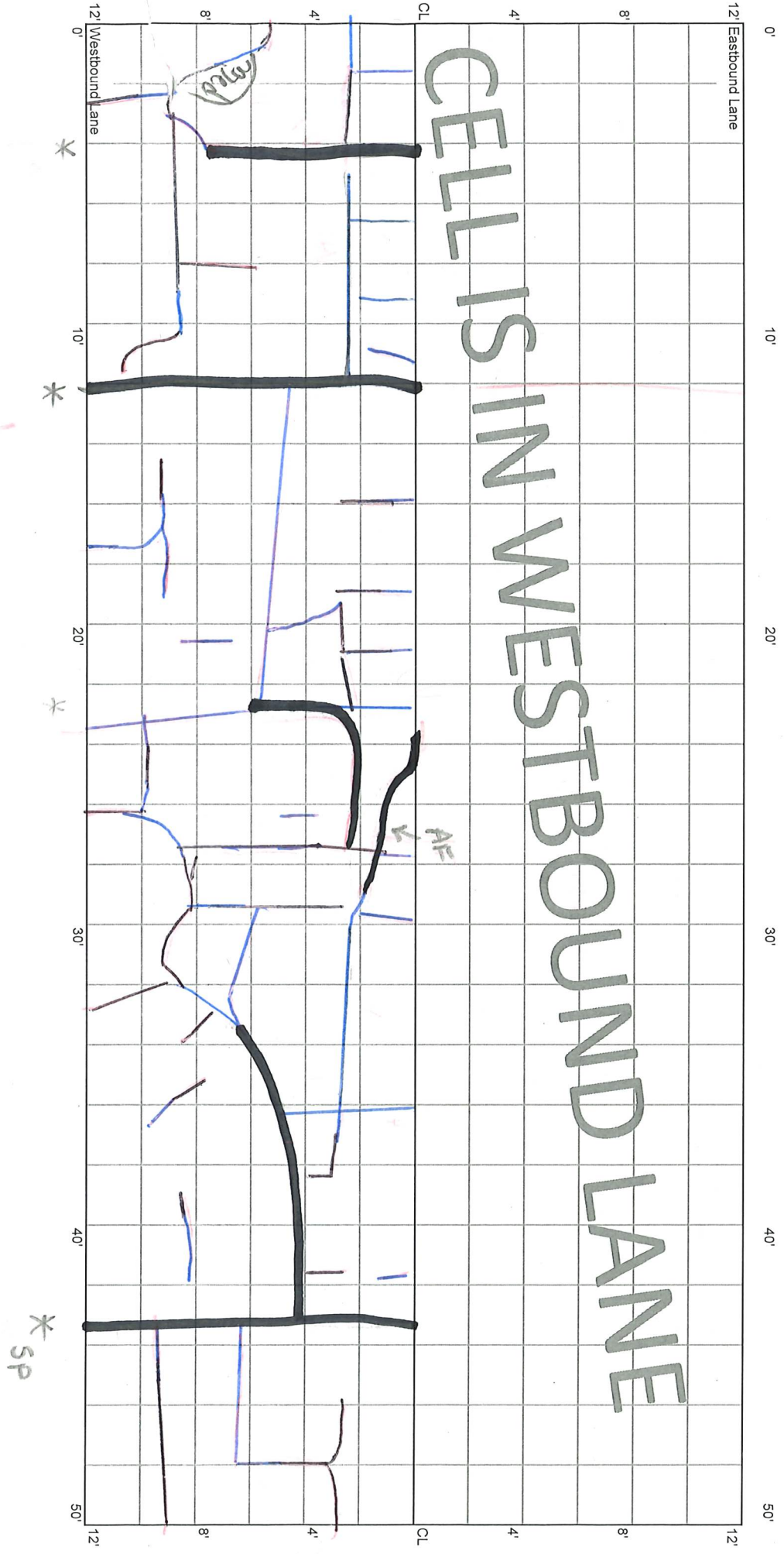

216'

AF

* SP

CELL 7004W
250 - 300 ft

19+00

18+50

CELLS IN WESTBOUND LANE

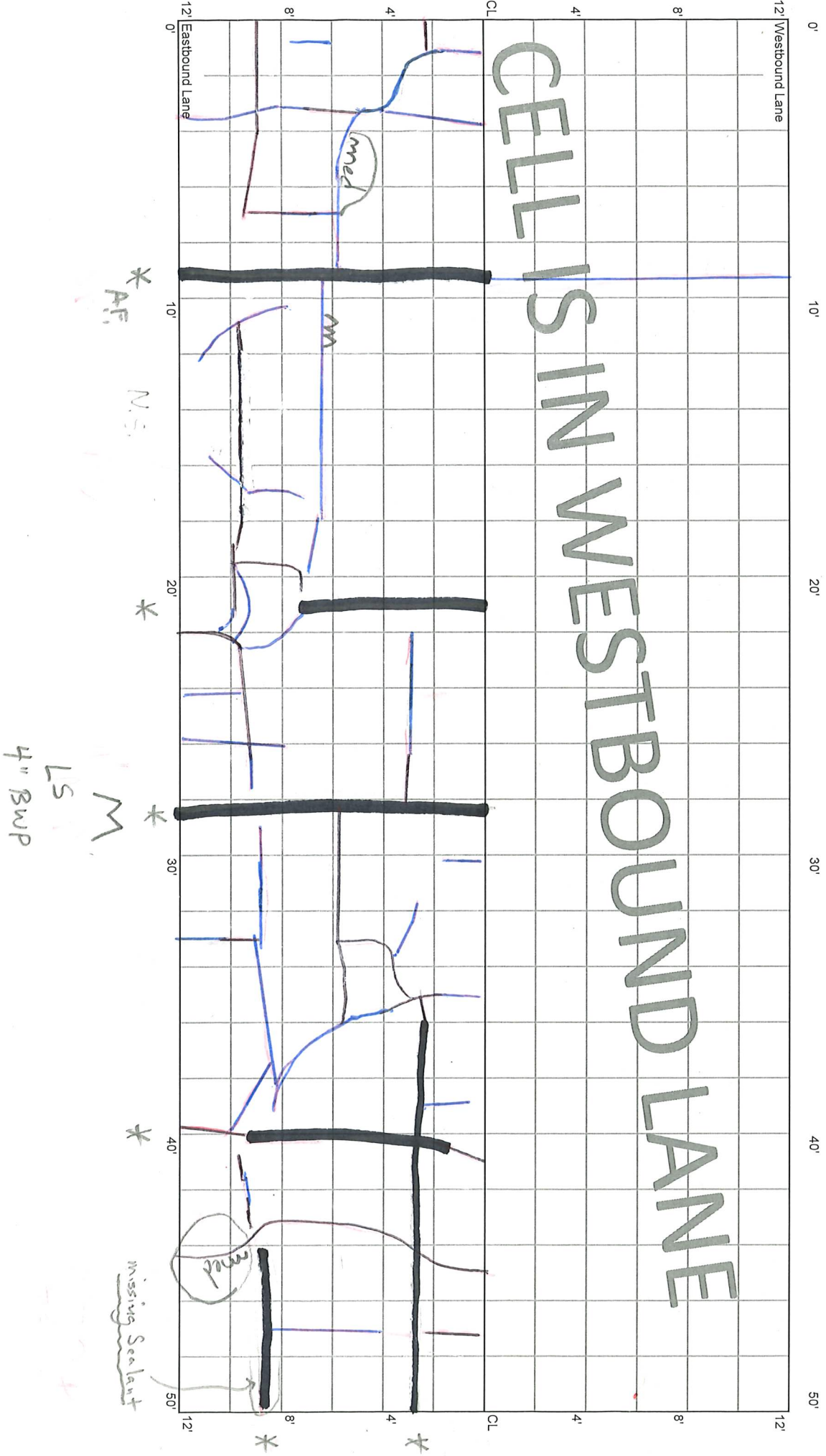

* AF

N.S.

* M

* missing Sealant

LS
4" BWP

CELL 7004W
300 - 350 ft

18+50

18+00

0' 10' 20' 30' 40' 50'

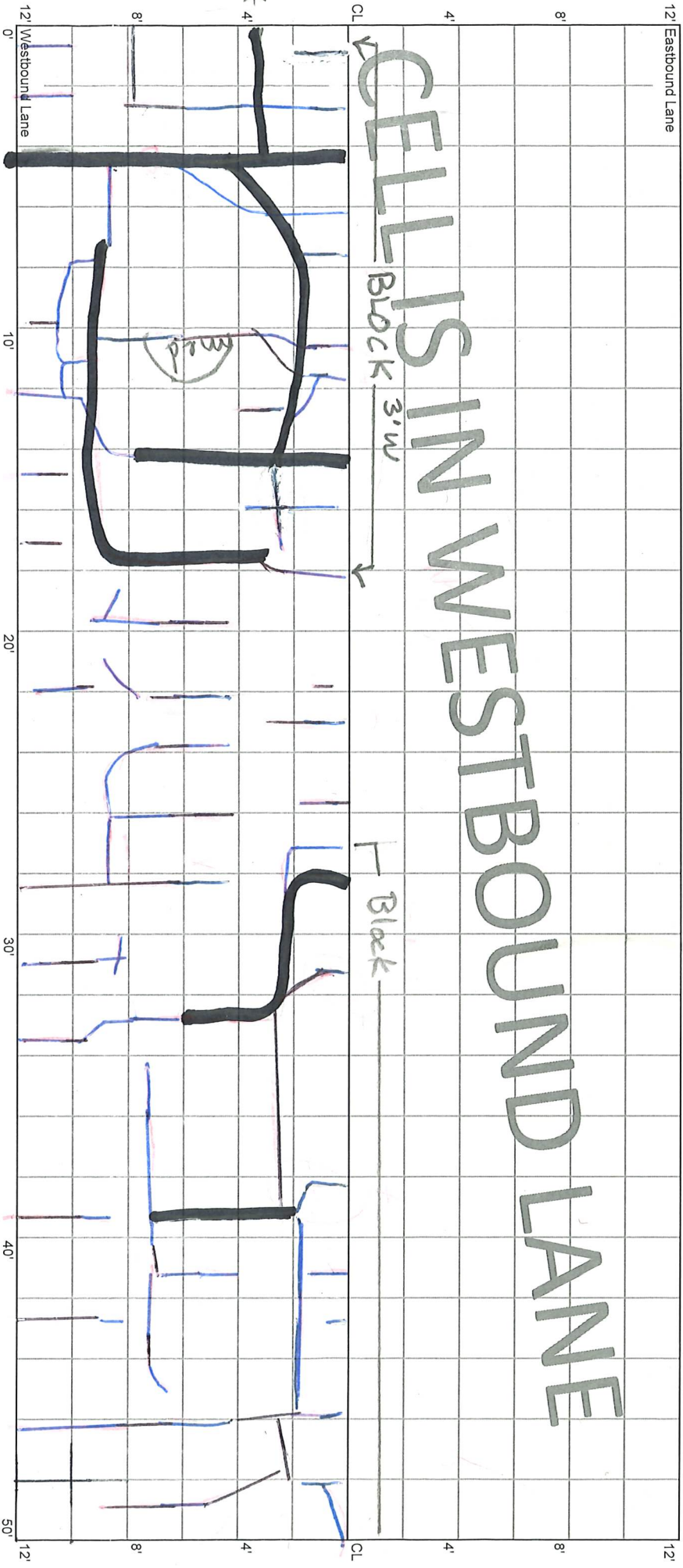

* AF 1/2'

* SP

*

*

*

CELL 7004W
350 - 400 ft

18+00

17+50

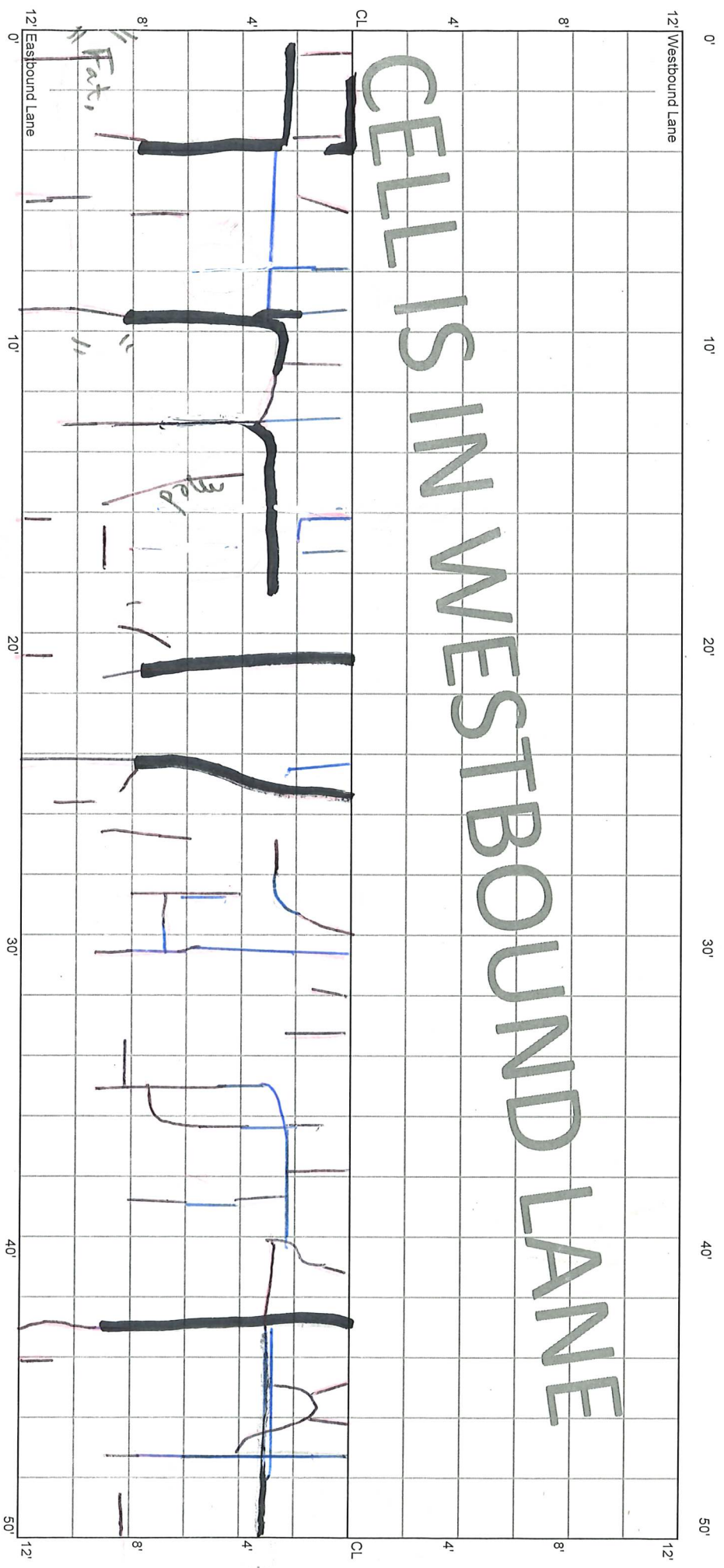

12' Westbound Lane

12' Eastbound Lane

CELLS IN WESTBOUND LANE

CELL 7004W
400 - 450 ft

17+50

17+00

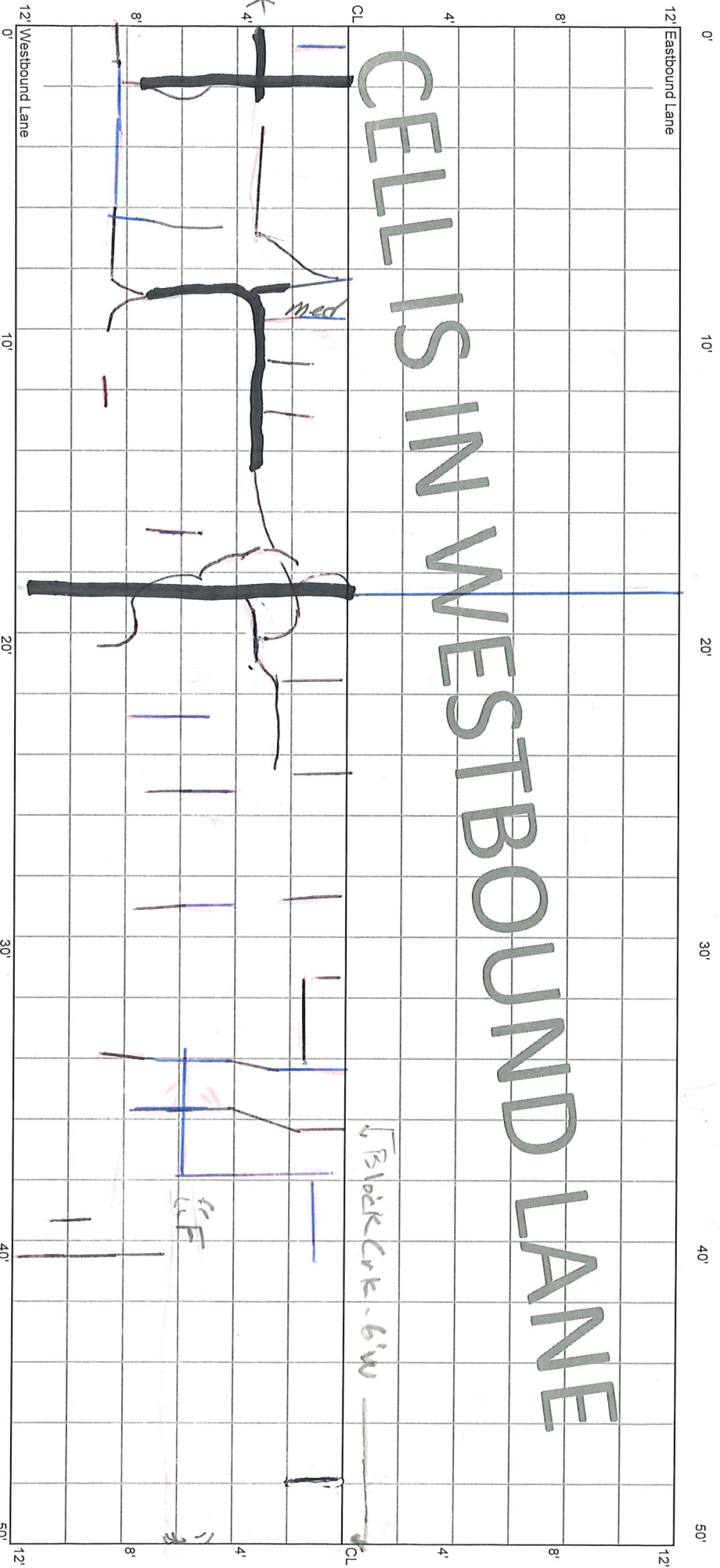

"F" is long. cur. & spaced trans. crks.

CELL 7004W
450 - 500 ft

17+00

16+50

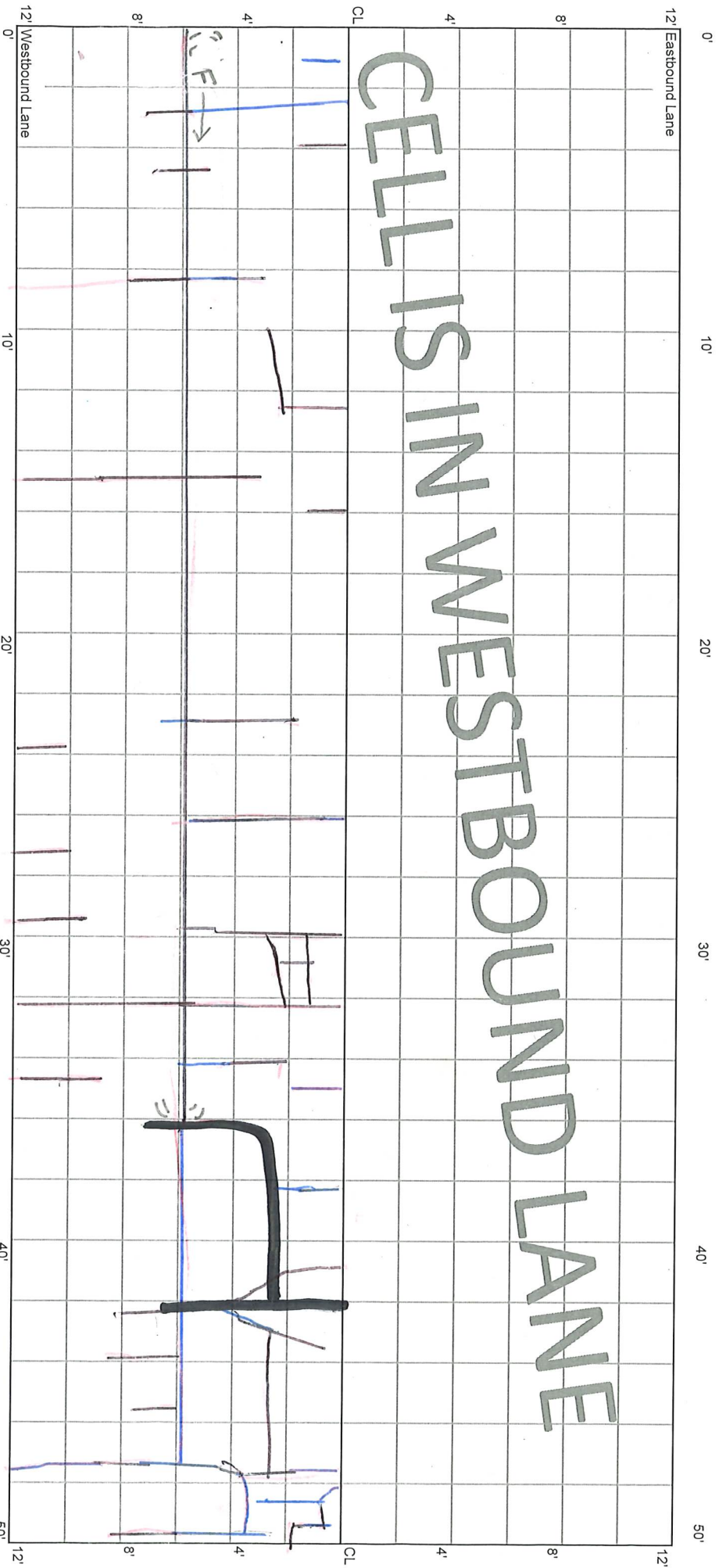

12' Eastbound Lane

12' Westbound Lane

CELL 7004W
500 - 550 ft

16+50

16+25

16+00

