

PLOTTED/REVISED: 9/5/2012

FEEDPOINT T7B  
LIGHTING STANDARDS AND BASES

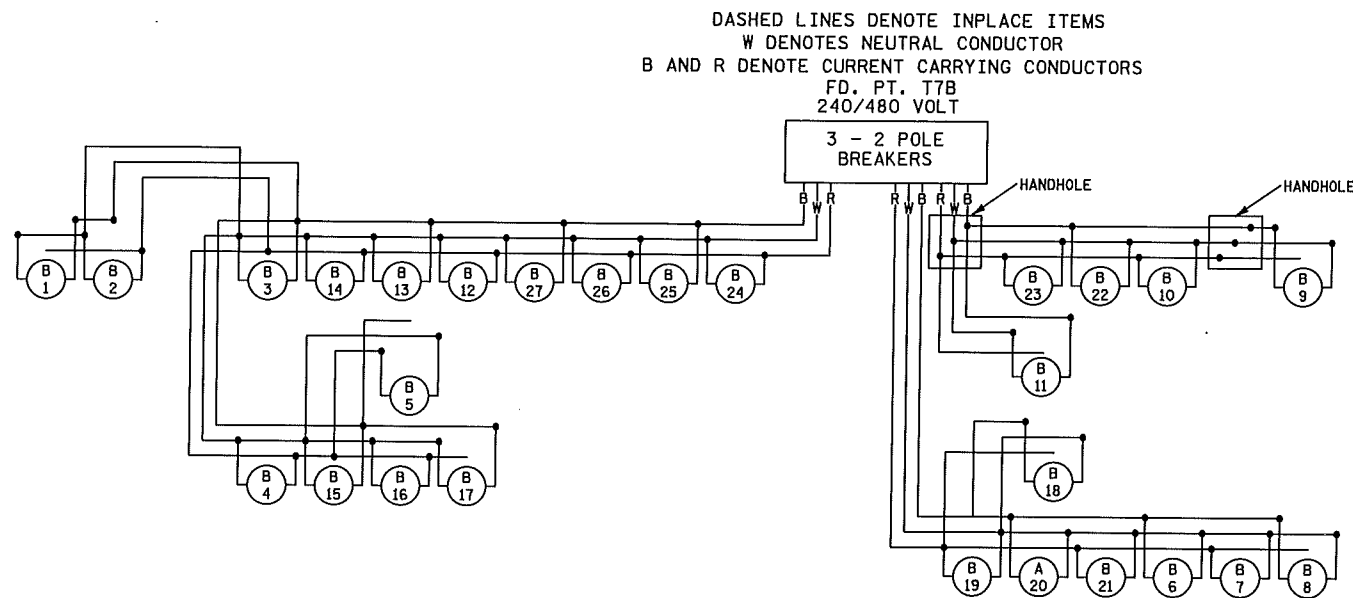





NO.	STATION	LT.	RT.	LOCATION	TYPE	WATT
1	96+85		X	E.B. T.H.36	9-40	250
2	99.25		X			
3	101+65		X			
4	104+05		X			
5	106+45		X			
6	126+15		X			
7	128+55		X			
8	130+95		X	E.B. T.H.36		
9	125+95	X		W.B. T.H.36		
10	123+55	X				
11	121+15	X				
12	105+65	X				
13	103+25	X				
14	100+85	X		W.B. T.H.36		
15	12+15	X		E36NHIL		
16	14+95	X		E36NHIL		
17	17+45	X		E36NHIL		
18	11+70	X		SHILE36		
19	14+00	X		SHILE36		
20	16+25	X		SHILE36		
21	18+55	X		SHILE36		
22	11+75		X	W36NHIL		
23	13+75		X	W36NHIL		
24	15+75		X	W36NHIL		
25	12+40	X		SHILW36		
26	14+80	X		SHILW36		
27	17+20	X		SHILW36	9-40	250



DISTRICT #: METRO  
 IPLOT NAME: 18204-55/110  
 PATH & FILENAME: IP\_PWP-d/1465554/8204-55/11.dgn

BY	DATE	REVISIONS	FEEDPOINT: T7A & T7B	LOCATION: T.H. 36 at Hilton Trail	<b>LIGHTING PLAN</b>
			METER ADDRESS:		
DRAWN BY: PB			CERTIFIED BY: <i>Michael P. Gubensky</i>	LIC. NO. 19863	S.A.P. 082-636-006
CKD BY: GB			DATE: 9/5/2012		STATE PROJ. NO. 8204-55 (T.H. 36)
DATE:					SHEET NO. SL6 OF SL6 SHEETS

**LEGEND**

-  LIGHTING UNIT
-  PAD MOUNTED FD. PT. CABINET 240/480 VOLT
-  HANDHOLE
-  DIRECT BURIED CABLE 4 CONDUCTOR NO. 4
-  PERMANENT GROUND ROD (25 OHMS OR LESS)
-  3" PVC (UNLESS NOTED OTHERWISE)

PLOTTED/REVISED: 9/5/2012

DISTRICT #: METRO  
 IPLOT NAME: 18204-55/J1  
 PATH & FILENAME: IP\_PWP-d\465554\8204-55/J1.dgn

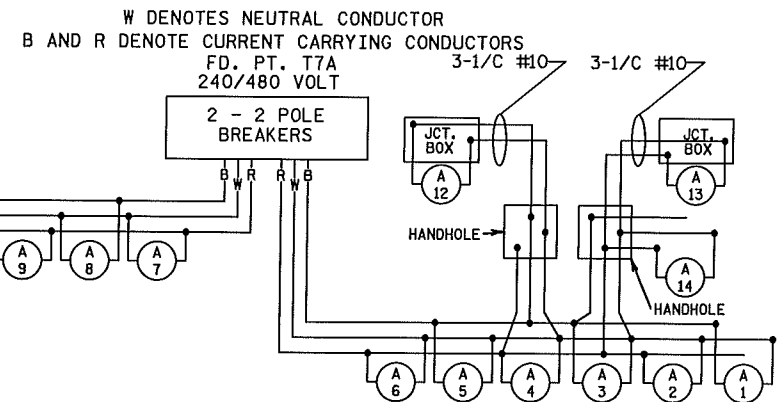
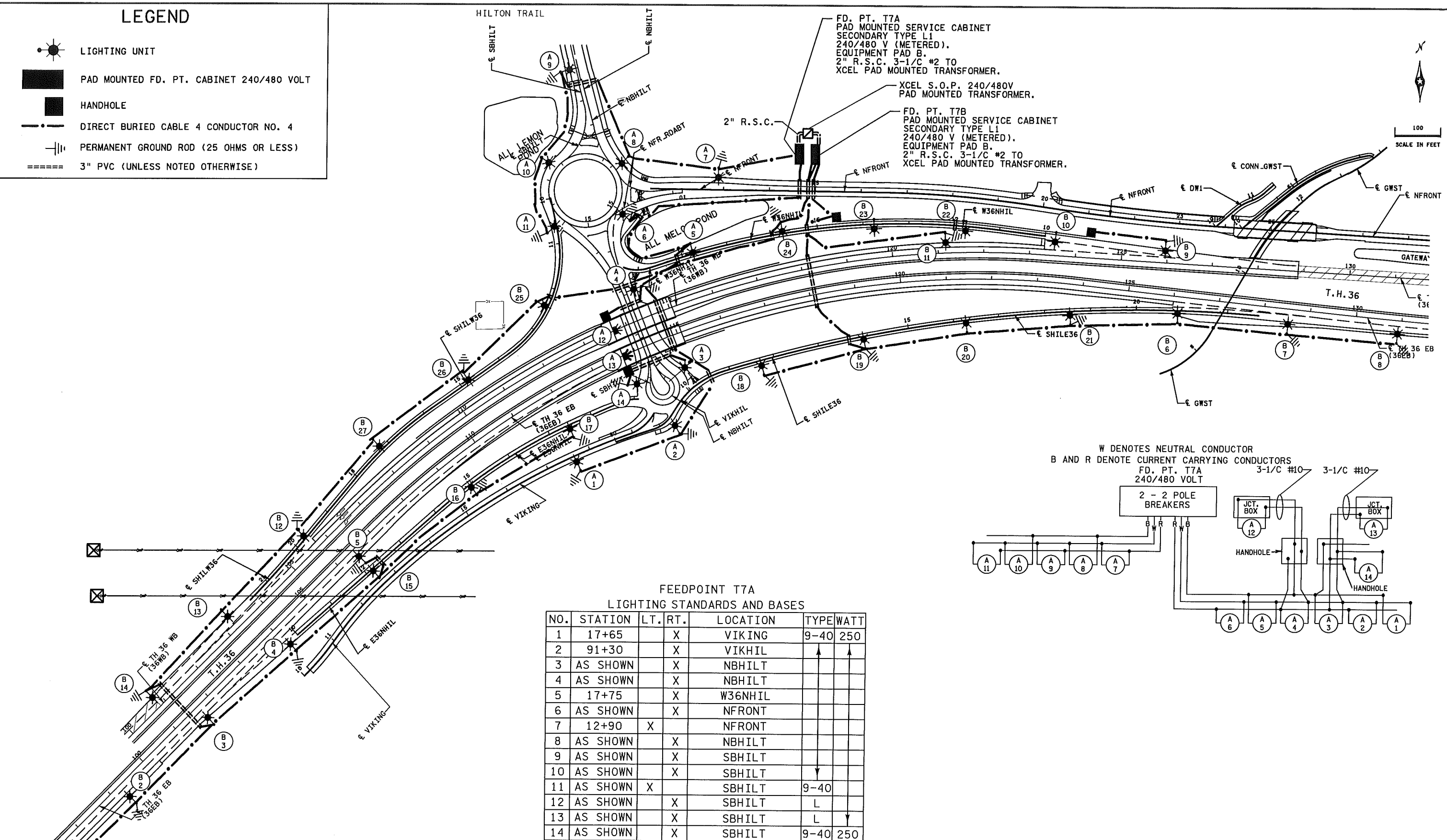

**FEEDPOINT T7A  
 LIGHTING STANDARDS AND BASES**

NO.	STATION	LT.	RT.	LOCATION	TYPE	WATT
1	17+65		X	VIKING	9-40	250
2	91+30		X	VIKHIL		
3	AS SHOWN		X	NBHILT		
4	AS SHOWN		X	NBHILT		
5	17+75		X	W36NHIL		
6	AS SHOWN		X	NFRONT		
7	12+90	X		NFRONT		
8	AS SHOWN		X	NBHILT		
9	AS SHOWN		X	SBHILT		
10	AS SHOWN		X	SBHILT		
11	AS SHOWN	X		SBHILT	9-40	
12	AS SHOWN		X	SBHILT	L	
13	AS SHOWN		X	SBHILT	L	
14	AS SHOWN		X	SBHILT	9-40	250

METER ADDRESSES: T7A 7720 N FRONTAGE RD, PINE SPRINGS 55115  
 T7B 7740 N FRONTAGE RD, PINE SPRINGS 55115

**FEED POINT T7A & T7B**

**LIGHTING PLAN**

BY	DATE	REVISIONS	FEEDPOINT: T7A & T7B	LOCATION: T.H. 36 at Hilton Trail
			METER ADDRESS: SEE ABOVE	
DRAWN BY: PB			CERTIFIED BY: <i>Michael P. Lubensky</i>	LIC. NO. 19863
CKD BY: GB			DATE: 9/5/2012	
DATE:			S.A.P.082-636-006	STATE PROJ.NO.8204-55 (T.H.36)
			SHEET NO. SL5 OF SL6 SHEETS	