

Terri Layout - 11 x 17

Print Date: 05/14/24  
Data Date: 05/12/24

Activity ID	Activity Name	Owner	Original Duration	Remaining Duration	Physical % Complete	Total Float	Early Start (A=Actual)	Early Finish (A=Actual)	Late Start	Late Finish
<b>SP 7380-260 I 94, BR 6896 (EB) &amp; BR 6897 (EB) OVER SAUK RIVER BETWEEN SAUK C</b>			776	422		-57	07/05/22 A	01/21/26	07/05/22	10/24/25
<b>Milestones (Design)</b>			77	77		-57	09/26/25	01/21/26	07/01/25	10/24/25
MS_230	Project Turned In	Odeg1Ter	0	0	0%	-61		09/26/25		07/01/25
MS_270	Letting Held	Odeg1Ter	0	0	0%	-57		01/21/26		10/24/25
<b>Project Management</b>			709	422		-57	07/05/22 A	01/21/26	07/05/22	10/24/25
<b>Ongoing Project Management</b>			709	422		-57	07/05/22 A	01/21/26	07/05/22	10/24/25
OPM1000	Perform Ongoing Project Management		570	422	0%	-57	07/05/22 A	01/21/26	07/05/22	10/24/25
OPM2000	Project Contingency Buffer	Odeg1Ter	10	10	0%	-61	09/29/25	10/10/25	07/02/25	07/16/25
<b>Environmental</b>			427	358		7	02/05/24 A	10/15/25	06/18/24	10/24/25
<b>Environmental Studies</b>			409	340		25	02/05/24 A	09/19/25	06/18/24	10/24/25
<b>Regulated Materials Bridge</b>			409	340		25	02/05/24 A	09/19/25	06/18/24	10/24/25
<b>Regulated Materials Removal Oversight</b>			409	340		25	02/05/24 A	09/19/25	06/18/24	10/24/25
RMO0900	Lag to Extend Start of Scope Preparation to Three Months prior to Let	Odeg1Ter	360	270	25%	25	02/05/24 A	06/10/25	06/18/24	07/17/25
RMO1000	Prepare Scope of Work/Obtain Cost Estimate to Hire Regulated Materials Removal Ove	Swan1Vic	10	10	0%	25	06/11/25	06/25/25	07/18/25	07/31/25
RMO1010	Execute Contract for Regulated Materials Removal Oversight Consultant	Swan1Vic	60	60	0%	25	06/26/25	09/19/25	08/01/25	10/24/25
<b>Protected Species Review</b>			30	30		17	10/10/24	11/21/24	10/25/24	12/18/24
PSR1000	Review Protected Species by OES	Smit2Chr	10	10	0%	11	10/10/24	10/23/24	10/25/24	11/07/24
PSR1010	Review Protected Species by U.S. Fish and Wildlife	Smit2Chr	20	20	0%	17	10/24/24	11/21/24	11/19/24	12/18/24
<b>Bat Survey</b>			44	44		225	05/13/24	07/16/24	07/15/24	06/09/25
<b>Bat Survey - Phase 2</b>			44	44		225	05/13/24	07/16/24	07/15/24	06/09/25
BAT2000	Prepare Bat Work Plan - Phase 2	Smit2Chr	10	10	0%	42	05/13/24	05/24/24	07/15/24	07/26/24
BAT2025	Conduct Bat Survey - Phase 2 (see notebook)	Smit2Chr	30	30	0%	39	06/03/24	07/15/24	07/29/24	06/06/25
BAT2030	Compile Bat Survey Results - Phase 2	Smit2Chr	1	1	0%	225	07/16/24	07/16/24	06/09/25	06/09/25
<b>Wetland Delineations</b>			119	119		72	05/13/24	10/30/24	09/03/24	02/18/25
WTL1000	Assess Existing Wetlands by Consultant	Stan1Mic	5	5	0%	77	05/13/24	05/17/24	09/03/24	09/09/24
WTL1010	Delineate Wetlands (Level 1) by Consultant	Stan1Mic	5	5	0%	78	05/20/24	05/24/24	09/10/24	09/16/24
WTL1020	Delineate Wetlands (Level 2) by Consultant	Stan1Mic	10	10	0%	17	08/22/24	09/05/24	09/17/24	09/30/24
WTL1025	Prepare Wetland 2-Part Finding (See notebook Topic) by Consultant	Stan1Mic	5	5	0%	16	10/10/24	10/16/24	11/01/24	11/07/24
WTL1030	Prepare Wetlands Report by Consultant	Stan1Mic	10	10	0%	72	10/17/24	10/30/24	02/04/25	02/18/25
<b>Section 4(f) - De Minimis</b>			84	84		41	05/13/24	09/11/24	07/15/24	11/07/24
4FD1000	Prepare Draft De Minimis Section 4(f) Impact Request Form	Stan1Mic	5	5	0%	42	05/13/24	05/17/24	07/15/24	07/19/24
4FD1010	Review Draft De Minimis Section 4(f) Impact Request Form by OES	Lind1Kat	5	5	0%	42	05/20/24	05/24/24	07/22/24	07/26/24
4FD1020	Revise Draft De Minimis Section 4(f) Impact Request Form to Incorporate OES Comme	Stan1Mic	5	5	0%	42	05/28/24	06/03/24	07/29/24	08/02/24
4FD1030	Review Draft De Minimis Section 4(f) Impact Request Form by FHWA	Lind1Kat	30	30	0%	60	06/04/24	07/03/24	08/03/24	09/01/24
4FD1040	Prepare Public Notice (Only for Catex Documents)	Stan1Mic	5	5	0%	70	07/05/24	07/11/24	10/14/24	10/18/24
4FD1050	Public Notice of Intent for a De Minimis Section 4(f) Impact Finding	Stan1Mic	14	14	0%	60	07/04/24	07/17/24	09/02/24	09/15/24
4FD1060	Prepare De Minimis Section 4(f) Concurrence letter for the Official with Jurisdiction	Stan1Mic	5	5	0%	41	07/18/24	07/24/24	09/16/24	09/20/24
4FD1070	Review De Minimis Section 4(f) Concurrence Letter for the Official with Jurisdiction by OE	Lind1Kat	5	5	0%	41	07/25/24	07/31/24	09/23/24	09/27/24
4FD1080	Revise De Minimis Section 4(f) Concurrence Letter for the Official with Jurisdiction to Inca	Stan1Mic	5	5	0%	41	08/01/24	08/07/24	09/30/24	10/04/24
4FD1090	Obtain Official Jurisdiction letter signature by FHWA	Lind1Kat	10	10	0%	41	08/08/24	08/21/24	10/07/24	10/18/24
4FD1100	FHWA Issues Final De Minimis Section 4(f) Finding	Lind1Kat	14	14	0%	41	08/22/24	09/11/24	10/21/24	11/07/24

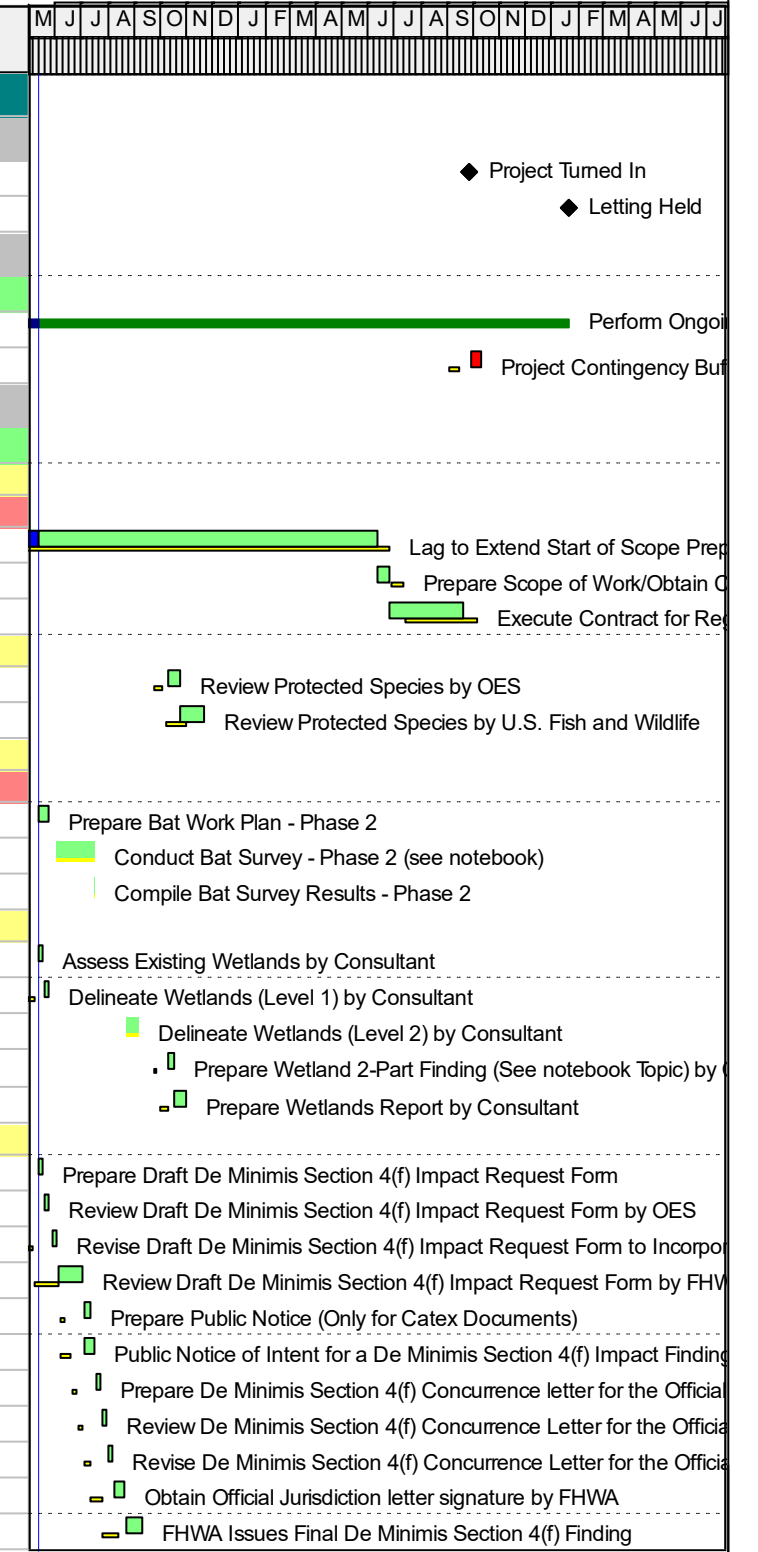

## Terri Layout - 11 x 17

Activity ID	Activity Name	Owner	Original Duration	Remaining Duration	Physical % Complete	Total Float	Early Start (A=Actual)	Early Finish (A=Actual)	Late Start	Late Finish	M	J	J	A	S	O	N	D	J	F	M	A	M	J	J	A	S	O	N	D	J	F	M	A	M	J	J				
<b>Environmental Documents</b>						26	26		11	10/24/24	12/03/24	11/08/24	12/18/24																												
<b>Categorical Exclusion - Programmatic</b>						26	26		11	10/24/24	12/03/24	11/08/24	12/18/24																												
CTX1000	Prepare CATEX Document	Odeg1Ter	26	26	0%	11	10/24/24	12/03/24	11/08/24	12/18/24	Prepare CATEX Document																														
<b>Permits</b>						254	254		7	10/10/24	10/15/25	02/04/25	10/24/25																												
<b>NPDES Stormwater Discharge Permit</b>						5	5		75	03/10/25	03/14/25	06/25/25	07/01/25																												
NPP1040	Prepare NPDES Permit Application by Consultant	Grat1Tod	5	5	0%	75	03/10/25	03/14/25	06/25/25	07/01/25	Prepare NPDES Permit Application by Cons																														
<b>Wetland/WCA &amp; Aquatic Resources (404/401/Section 10)</b>						184	184		7	01/24/25	10/15/25	02/04/25	10/24/25																												
WTP1000	Receive Final Construction Limits	Stan1Mic	0	0	0%	7	01/24/25		02/04/25		Receive Final Construction Limits																														
WTP1005	Prepare Wetland Permit Exhibits	Stan1Mic	10	10	0%	7	01/24/25	02/06/25	02/04/25	02/18/25	Prepare Wetland Permit Exhibits																														
WTP1010	Prepare & Submit Combined Permit Application	Stan1Mic	15	15	0%	7	02/07/25	02/28/25	02/19/25	03/11/25	Prepare & Submit Combined Permit Applicat																														
WTP1030	Respond to COE Draft Permit Questions	Stan1Mic	30	30	0%	7	03/03/25	04/11/25	03/12/25	04/22/25	Respond to COE Draft Permit Questions																														
WTP1040	Permit Application Complete	Stan1Mic	0	0	0%	7		04/11/25		04/22/25	Permit Application Complete																														
WTP1060	Process 404 Permit (Specify GP, LOP, SIP) COE Review(See notebook Topic)	Stan1Mic	180	180	0%	11	04/12/25	10/08/25	04/23/25	10/19/25	Process 404 Permit (Spe																														
WTP1070	Prepare WCA Notification	Brow1Eli	40	40	0%	96	04/14/25	06/09/25	08/29/25	10/24/25	Prepare WCA Notification																														
WTP1080	MnDOT Receives & signs 401/404/Section 10	Stan1Mic	5	5	0%	7	10/09/25	10/15/25	10/20/25	10/24/25	MnDOT Receives & sig																														
<b>DNR Public Waters Permit</b>						45	45		146	01/24/25	03/31/25	08/19/25	10/24/25																												
PWP1010	Prepare & Submit DNR Public Waters Permit Application	Stan1Mic	15	15	0%	143	01/24/25	02/13/25	08/19/25	09/09/25	Prepare & Submit DNR Public Waters Permit A																														
PWP1020	Public Waters Review by DNR	Stan1Mic	45	45	0%	208	02/14/25	03/30/25	09/10/25	10/24/25	Public Waters Review by DNR																														
PWP1030	DNR Public Waters Permit Received	Stan1Mic	0	0	0%	146		03/31/25		10/24/25	DNR Public Waters Permit Received																														
<b>Watershed District Permit</b>						142	142		119	10/10/24	05/06/25	07/22/25	10/24/25																												
WDP0900	Coordinate With Watersheds	Stan1Mic	5	5	0%	193	10/10/24	10/16/24	07/22/25	07/28/25	Coordinate With Watersheds																														
WDP1000	Prepare & Submit Watershed District Permit Applications	Stan1Mic	20	20	0%	118	02/07/25	03/07/25	07/29/25	08/25/25	Prepare & Submit Watershed District Permit																														
WDP1010	Permit Review by Watershed Districts	Stan1Mic	60	60	0%	171	03/08/25	05/06/25	08/26/25	10/24/25	Permit Review by Watershed Districts																														
WDP1020	Watershed District Permits Received	Stan1Mic	0	0	0%	119		05/06/25		10/24/25	Watershed District Permits Received																														
<b>Road Design</b>						426	370		-5	02/15/24 A	10/31/25	04/01/24	10/24/25																												
<b>Traffic Studies</b>						109	109		105	05/13/24	10/16/24	07/19/24	03/21/25																												
<b>Traffic Forecasts</b>						5	5		86	05/13/24	05/17/24	09/16/24	09/20/24																												
TRF1000	Prepare Traffic Forecasts and ESALs	john2sar	5	5	0%	86	05/13/24	05/17/24	09/16/24	09/20/24	Prepare Traffic Forecasts and ESALs																														
<b>Transportation Management Plan</b>						109	109		105	05/13/24	10/16/24	07/19/24	03/21/25																												
TMP1000	Prepare Preliminary TMP	Enya1Gri	5	5	0%	46	05/13/24	05/17/24	07/19/24	07/25/24	Prepare Preliminary TMP																														
TMP1010	Preliminary TMP Review Meeting	Odeg1Ter	0	0	0%	7		10/09/24		10/18/24	Preliminary TMP Review Meeting																														
TMP1020	Prepare Final TMP	Enya1Gri	5	5	0%	105	10/10/24	10/16/24	03/17/25	03/21/25	Prepare Final TMP																														
<b>Preliminary Design</b>						139	104		7	03/04/24 A	10/09/24	04/01/24	10/18/24																												
<b>Staff Approved Layout (See Notebook topic where needed)</b>						69	34		-30	03/04/24 A	07/01/24	04/01/24	05/16/24																												
LAY1050	Prepare Final Geometric Layout & Profile	Odeg1Ter	10	4	50%	-30	03/04/24 A	05/16/24	04/01/24	04/04/24	Prepare Final Geometric Layout & Profile																														
LAY1060	Conduct District Review of Final Geometric Layout & Profile	Odeg1Ter	10	10	0%	-30	05/17/24	05/31/24	04/05/24	04/18/24	Conduct District Review of Final Geometric Layout & Profile																														
LAY1075	Revise and Sign Geometric Layout by District	Odeg1Ter	20	20	0%	-30	06/03/24	07/01/24	04/19/24	05/16/24	Revise and Sign Geometric Layout by District																														
<b>RW Construction Limits</b>						70	70		7	07/02/24	10/09/24	07/12/24	10/18/24																												
LIM1010	Design Layout Preparation by Consultant	Odeg1Ter	10	10	0%	7	07/02/24	07/16/24	07/12/24	07/25/24	Design Layout Preparation by Consultant																														
LIM1020	Prepare & Submit Construction Limits (See Notebook) by Consultant	Odeg1Ter	60	60	0%	7	07/17/24	10/09/24	07/26/24	10/18/24	Prepare & Submit Construction Limits (See Notebook) by																														
<b>Recommendations</b>						80	80		51	06/11/24	10/03/24	06/27/24	12/18/24																												
<b>Foundation Recommendations</b>						10	10		121	06/11/24	06/25/24	12/05/24	12/18/24																												

Terri Layout - 11 x 17

Print Date: 05/14/24  
Data Date: 05/12/24

Activity ID	Activity Name	Owner	Original Duration	Remaining Duration	Physical % Complete	Total Float	Early Start (A=Actual)	Early Finish (A=Actual)	Late Start	Late Finish	Gantt Chart Months: M J J A S O N D J F M A M J J A S O N D J F M A M J J											
GEO1020	Perform Geotechnical Investigation at Anchor Location	Lamb2Ric	5	5	0%	121	06/11/24	06/17/24	12/05/24	12/11/24	Perform Geotechnical Investigation at Anchor Location											
GEO1050	Perform Geotechnical Report	Lamb2Ric	5	5	0%	121	06/18/24	06/25/24	12/12/24	12/18/24	Perform Geotechnical Report											
<b>Material Design Recommendations (MDR)</b>			30	30		11	08/22/24	10/03/24	09/09/24	10/18/24												
MDR1000	Conduct Roadway Borings/Field Work	john2sar	10	10	0%	11	08/22/24	09/05/24	09/09/24	09/20/24	Conduct Roadway Borings/Field Work											
MDR1060	Prepare MDR	john2sar	20	20	0%	11	09/06/24	10/03/24	09/23/24	10/18/24	Prepare MDR											
<b>Hydraulics Design Recommendations</b>			50	50		17	06/11/24	08/21/24	06/27/24	09/16/24												
<b>Stormwater Treatment Design</b>			20	20		47	06/11/24	07/10/24	08/19/24	09/16/24												
PND1000	Preliminary Stormwater Treatment Design by Consultant	Odeg1Ter	20	20	0%	47	06/11/24	07/10/24	08/19/24	09/16/24	Preliminary Stormwater Treatment Design by Consultant											
<b>Hydraulics Design</b>			50	50		11	06/11/24	08/21/24	06/27/24	09/06/24												
HYD1010	Final Hydraulics Design/Recommendation by Consultant	Odeg1Ter	50	50	0%	11	06/11/24	08/21/24	06/27/24	09/06/24	Final Hydraulics Design/Recommendation by Consultant											
<b>Final Design</b>			426	370		-25	02/15/24 A	10/31/25	05/29/24	09/26/25												
<b>Plan Set</b>			396	340		-61	02/15/24 A	09/19/25	05/29/24	06/24/25												
<b>Consultant Design</b>			396	340		-61	02/15/24 A	09/19/25	05/29/24	06/24/25												
PLN2000	Consultant Acquisition by District (See Notebook Topic)	Odeg1Ter	80	10	85%	11	02/15/24 A	05/24/24	05/29/24	06/11/24	Consultant Acquisition by District (See Notebook Topic)											
PLN2500	Project Kickoff Meeting with Consultant	Odeg1Ter	10	10	0%	11	05/28/24	06/10/24	06/12/24	06/26/24	Project Kickoff Meeting with Consultant											
PLN3001	Prepare 30% Plans By Consultant (See notebook topic)	Odeg1Ter	40	40	0%	7	10/10/24	12/09/24	10/21/24	12/18/24	Prepare 30% Plans By Consultant (See notebook to											
PLN3051	30% Plan Review By District	Odeg1Ter	10	10	0%	22	12/10/24	12/23/24	01/13/25	01/27/25	30% Plan Review By District											
PLN3061	30% Plan Review Meeting w/Consultant	Odeg1Ter	5	5	0%	22	12/24/24	12/31/24	01/28/25	02/03/25	30% Plan Review Meeting w/Consultant											
PLN6001	Prepare 60% Plan By Consultant (See Notebook Topic)	Odeg1Ter	30	30	0%	7	12/10/24	01/23/25	12/19/24	02/03/25	Prepare 60% Plan By Consultant (See Notebook											
PLN6002	Staging or Utility meeting (Dissolve if not needed)	Odeg1Ter	5	5	0%	35	12/10/24	12/16/24	01/31/25	02/06/25	Staging or Utility meeting (Dissolve if not needed)											
PLN6051	60% Plan Review by District	Odeg1Ter	10	10	0%	35	01/24/25	02/06/25	03/17/25	03/28/25	60% Plan Review by District											
PLN6061	60% Plan Review Meeting w/Consultant	Odeg1Ter	5	5	0%	35	01/24/25	01/30/25	03/17/25	03/21/25	60% Plan Review Meeting w/Consultant											
PLN9001	Prepare 90% Plans by Consultant (See Notebook Topic)	Odeg1Ter	30	30	0%	10	01/24/25	03/07/25	02/07/25	03/21/25	Prepare 90% Plans by Consultant (See Note											
PLN9002	Staging or Utility Meeting (Dissolve if not needed)	Odeg1Ter	5	5	0%	55	02/07/25	02/13/25	04/28/25	05/02/25	Staging or Utility Meeting (Dissolve if not need											
PLN9051	90% Plan Review by District	Odeg1Ter	20	20	0%	-61	06/18/25	07/17/25	03/24/25	04/18/25	90% Plan Review by District											
PLN9061	90% Plan Review Meeting w/Consultant	Odeg1Ter	5	5	0%	-36	07/18/25	07/24/25	05/27/25	06/02/25	90% Plan Review Meeting w/C											
PLN9501	Prepare 95% Plan By Consultant	Odeg1Ter	20	20	0%	-61	08/01/25	08/28/25	05/05/25	06/02/25	Prepare 95% Plan By Consu											
PLN9511	95% Plan Review by District	Odeg1Ter	10	10	0%	-61	08/29/25	09/12/25	06/03/25	06/16/25	95% Plan Review by Distric											
PLN9600	Plan Submittal by Consultant	Odeg1Ter	5	5	0%	-61	09/15/25	09/19/25	06/17/25	06/24/25	Plan Submittal by Consult											
<b>Hydraulics/WRE Plans</b>			60	60		10	12/10/24	03/07/25	12/24/24	03/21/25												
WRE1010	Prepare Storm Sewer Plan by Consutant	Odeg1Ter	60	60	0%	10	12/10/24	03/07/25	12/24/24	03/21/25	Prepare Storm Sewer Plan by Consutant											
<b>Traffic Plans</b>			191	191		-61	12/10/24	09/12/25	01/13/25	06/16/25												
<b>Traffic Control/Staging Plan</b>			191	191		-61	12/10/24	09/12/25	01/13/25	06/16/25												
TCP1001	Review Consultant 30% Traffic Control Plan Submittal	Enya1Gri	10	10	0%	22	12/10/24	12/23/24	01/13/25	01/27/25	Review Consultant 30% Traffic Control Plan Submittal											
TCP1005	Review Consultant 60% Traffic Control Plan Submittal	Enya1Gri	10	10	0%	35	01/24/25	02/06/25	03/17/25	03/28/25	Review Consultant 60% Traffic Control Plan Su											
TCP1006	Review Consultant 90% Traffic Control Plan Submittal	Enya1Gri	10	10	0%	20	03/10/25	03/21/25	04/07/25	04/18/25	Review Consultant 90% Traffic Control Plan											
TCP1010	Review Consultant 95% Traffic Control Plan Submittal	Enya1Gri	10	10	0%	-61	08/29/25	09/12/25	06/03/25	06/16/25	Review Consultant 95% Tr											
<b>Pavement Markings Plan</b>			191	191		-61	12/10/24	09/12/25	01/13/25	06/16/25												
TPM0901	Review Consultant 30% Pavement Marking Plan Submittal	Enya1Gri	10	10	0%	22	12/10/24	12/23/24	01/13/25	01/27/25	Review Consultant 30% Pavement Marking Plan S											
TPM1001	Review Consultant 60% Pavement Marking Plan Submittal	Enya1Gri	10	10	0%	35	01/24/25	02/06/25	03/17/25	03/28/25	Review Consultant 60% Pavement Marking Pla											
TPM1005	Review Consultant 90% Pavement Marking Plan Submittal	Enya1Gri	10	10	0%	20	03/10/25	03/21/25	04/07/25	04/18/25	Review Consultant 90% Pavement Marking											
TPM1010	Review Consultant 95% Pavement Marking Plan Submittal	Enya1Gri	10	10	0%	-61	08/29/25	09/12/25	06/03/25	06/16/25	Review Consultant 95% Pa											

Terri Layout - 11 x 17

Activity ID	Activity Name	Owner	Original Duration	Remaining Duration	Physical % Complete	Total Float	Early Start (A=Actual)	Early Finish (A=Actual)	Late Start	Late Finish	M	T	W	T	F	S	S	O	N	D	J	F	M	A	M	J	J	A	S	O	N	D	J	F	M	A	M	J	J
<b>Signing Plan</b>																																							
SGN1001	Review Consultant 30% Signing Plan Submittal	Enya1Gri	10	10	0%	-61	12/10/24	09/12/25	01/13/25	06/16/25																													
SGN1011	Review Consultant 60% Signing Plan Submittal	Enya1Gri	10	10	0%	35	01/24/25	02/06/25	03/17/25	03/28/25																													
SGN1021	Review Consultant 90% Signing Plan Submittal	Enya1Gri	10	10	0%	20	03/10/25	03/21/25	04/07/25	04/18/25																													
SGN1031	Review Consultant 95% Special Provisions Submittal	Enya1Gri	10	10	0%	-61	08/29/25	09/12/25	06/03/25	06/16/25																													
SGN1041	Review Consultant 95% Signing Plan Submittal	Enya1Gri	10	10	0%	-61	08/29/25	09/12/25	06/03/25	06/16/25																													
<b>Time and Traffic</b>																																							
TTT1000	Prepare Time and Traffic	Rust1Eri	10	10	0%	-61	07/18/25	07/31/25	04/21/25	05/02/25																													
<b>Project Turn In</b>																																							
TUR1020	Conduct QMP Check by District	Grat1Tod	10	10	0%	50	03/10/25	03/21/25	05/19/25	06/02/25																													
TUR1030	Prepare Final Construction Cost Estimate by District	Grat1Tod	5	5	0%	-46	08/22/25	08/28/25	06/17/25	06/24/25																													
TUR1040	Prepare Submittal Memo and Submit Plans & Specs	Grat1Tod	5	5	0%	-61	09/22/25	09/26/25	06/25/25	07/01/25																													
TUR1050	Incorporate CO Plans, Specs, & Estimate Revisions	Grat1Tod	10	10	0%	-25	10/20/25	10/31/25	09/15/25	09/26/25																													
<b>Special Provisions</b>																																							
PRO1000	Prepare Special Provisions by Consutant	Grat1Tod	15	15	0%	65	03/10/25	03/28/25	06/10/25	07/01/25																													
<b>Utilities</b>																																							
<b>Utility Coordination</b>																																							
UT11000	Send Plan Information & Conduct Utility Information Meetings by Consutant	Grat1Tod	15	15	0%	117	01/24/25	02/13/25	07/14/25	08/01/25																													
UT11010	Conduct Utility Design Meeting by Consutant	Grat1Tod	15	15	0%	117	02/14/25	03/07/25	08/04/25	08/22/25																													
UT11020	Obtain & Review Utility Relocation Plans, Schedules & Estimate & Permit Application by	Grat1Tod	30	30	0%	131	03/10/25	04/18/25	09/15/25	10/24/25																													
UT11030	Prepare & Send Utility Verification Letters by Consutant	Grat1Tod	2	2	0%	117	03/10/25	03/11/25	08/25/25	08/26/25																													
UT11040	Verification Letter Responses by Consutant	Grat1Tod	22	22	0%	117	03/12/25	04/10/25	08/27/25	09/26/25																													
UT11070	Prepare & Send Utility Notice & Orders	Bojo1Mar	1	1	0%	19	09/29/25	09/29/25	10/24/25	10/24/25																													
<b>Bridge</b>																																							
<b>Bridge 73881 (73805 Replacement)</b>																																							
<b>Br 73881 Bridge Hydraulics Letter</b>																																							
BHL1070-1	Br 73881 Scour Confirmation Letter (See Notebook)	wold1sol	1	1	0%	-52	08/20/24	08/20/24	06/05/24	06/05/24																													
<b>Br 73881 Foundations Analysis and Design Report</b>																																							
BFR1030-1	Br 73881 Prepare Geotechnical Recommendation/Report	Brum1Che	15	15	0%	-46	05/13/24	06/03/24	03/08/24	03/28/24																													
<b>Br 73881 Preliminary Bridge Plans</b>																																							
PBP1020-1	Br 73881 Finalize Bridge Aesthetic Recommendation	Schu2Mel	30	5	80%	-1	04/15/24 A	05/17/24	05/10/24	05/16/24																													
PBP1040-1	Br 73881 Prepare Draft Preliminary Bridge Plan	Grie1Car	35	30	20%	-61	02/22/24 A	06/25/24	02/15/24	03/28/24																													
PBP1060-1	Br 73881 Review Draft Preliminary Bridge Plan	Test1Sar	5	4	20%	-50	01/22/24 A	07/01/24	04/15/24	04/18/24																													
PBP1070-1	Br 73881 Prepare Draft Bridge Foundation Recommendation by RBCE	Halt1Nic	5	5	0%	-36	05/13/24	05/17/24	03/22/24	03/28/24																													
PBP1080-1	Br 73881 Prepare Final Bridge Foundation Recommendation by RBCE	Halt1Nic	15	15	0%	-61	06/26/24	07/17/24	03/29/24	04/18/24																													
PBP1090-1	Br 73881 Receive Bridge Foundation Recommendation	Test1Sar	0	0	0%	-61	07/18/24		04/19/24																														
PBP1100-1	Br 73881 Prepare Final Preliminary Bridge Plan	Grie1Car	10	10	0%	-61	07/18/24	07/31/24	04/19/24	05/02/24																													
PBP1110-1	Br 73881 Review Final Preliminary Bridge Plan	Test1Sar	10	10	0%	-61	08/01/24	08/14/24	05/03/24	05/16/24																													
PBP1120-1	Br 73881 Obtain State Bridge Engineers's Signature - Preliminary	Test1Sar	2	2	0%	-61	08/15/24	08/16/24	05/17/24	05/20/24																													
PBP1130-1	Br 73881 Distribute Signed Preliminary Bridge Plan and Update Documentation	Grie1Car	1	1	0%	-61	08/19/24	08/19/24	05/21/24	05/21/24																													
PBP1140-1	Br 73881 Preliminary Bridge Estimate & District Letter	Sout1Jef	10	10	0%	-61	08/20/24	09/03/24	05/22/24	06/05/24																													
<b>Br 73881 Final Bridge Plans</b>																																							

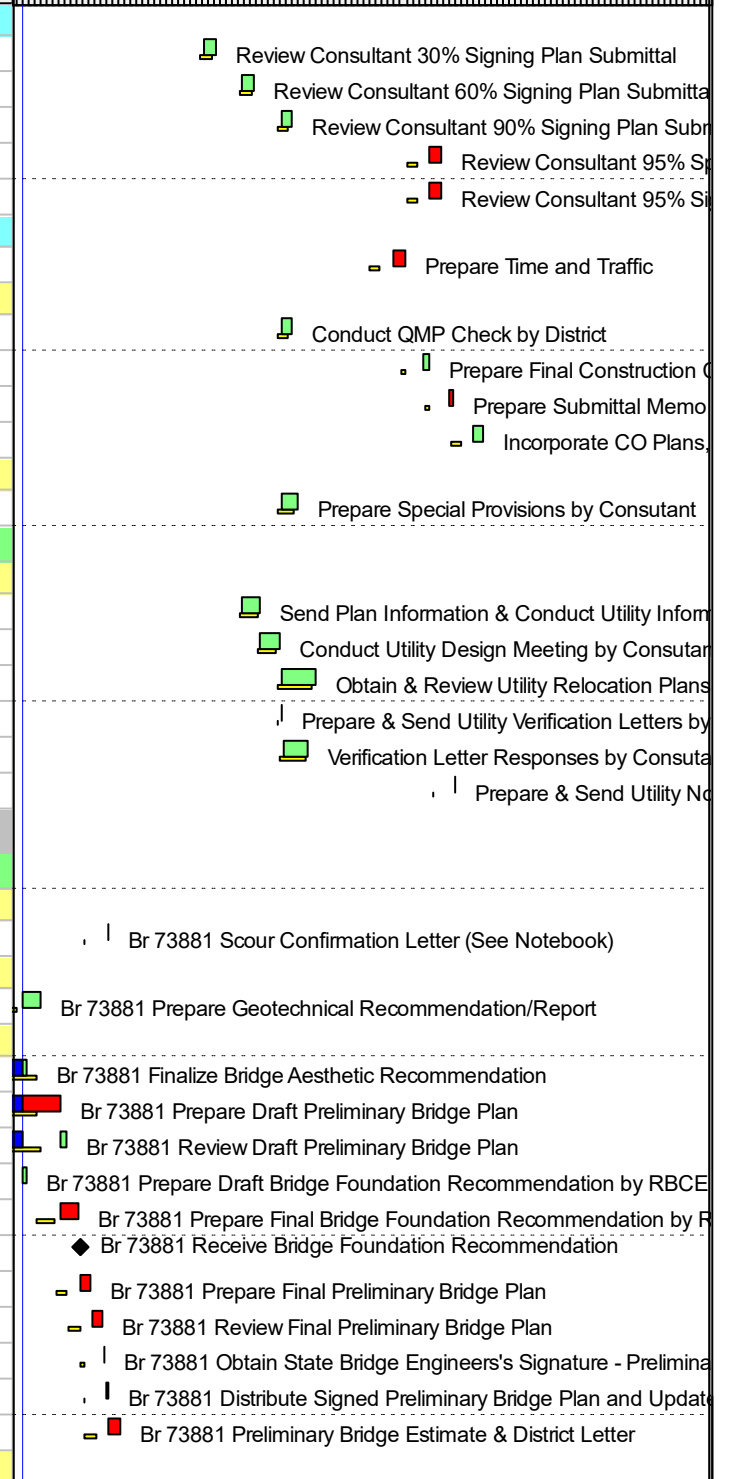

Terri Layout - 11 x 17

Print Date: 05/14/24  
Data Date: 05/12/24

Activity ID	Activity Name	Owner	Original Duration	Remaining Duration	Physical % Complete	Total Float	Early Start (A=Actual)	Early Finish (A=Actual)	Late Start	Late Finish	Gantt Chart																										
											M	J	J	A	S	O	N	D	J	F	M	A	M	J	J	A	S	O	N	D	J	F	M	A	M	J	J
FBP1000-1	Br 73881 Receive Signed Preliminary Bridge Plan	Ehr1Ari	0	0	0%	-51	08/20/24		06/06/24		◆ Br 73881 Receive Signed Preliminary Bridge Plan																										
FBP1010-1	Br 73881 Bridge General Coordination		229	229	0%	-28	09/04/24	08/04/25	06/06/24	06/24/25	■ Br 73881 Bridge General Coordination																										
FBP1020-1	Br 73881 Prepare 30% Final Bridge Plans	Ehr1Ari	45	45	0%	-61	09/04/24	11/05/24	06/06/24	08/09/24	■ Br 73881 Prepare 30% Final Bridge Plans																										
FBP1030-1	Br 73881 Prepare 60% Final Bridge Plans	Ehr1Ari	75	75	0%	-61	11/06/24	02/27/25	08/12/24	11/26/24	■ Br 73881 Prepare 60% Final Bridge Plans																										
FBP1040-1	Br 73881 Send Draft Bridge Plan to District for Time and Traffic	Ehr1Ari	2	2	0%	-61	02/28/25	03/03/25	11/27/24	12/02/24	■ Br 73881 Send Draft Bridge Plan to District for Time and Traffic																										
FBP1050-1	Br 73881 Prepare 95% Final Bridge Plans, Specs, & Goal Setting Estimate	Ehr1Ari	75	75	0%	-61	03/04/25	06/17/25	12/03/24	03/21/25	■ Br 73881 Prepare 95% Final Bridge Plans, Specs, & Goal Setting Estimate																										
FBP1060-1	Br 73881 Send Final Bridge Plans & Specs to RBCE & District for Review	Ehr1Ari	0	0	0%	-61		06/17/25		03/21/25	◆ Br 73881 Send Final Bridge Plans & Specs to RBCE & District for Review																										
FBP1070-1	Br 73881 Review Final Plans & Specs by RBCE	Halt1Nic	20	20	0%	-51	06/18/25	07/17/25	04/07/25	05/02/25	■ Br 73881 Review Final Plans & Specs by RBCE																										
FBP1080-1	Br 73881 Complete Goal Setting Estimate	Sout1Jef	20	20	0%	-28	06/18/25	07/17/25	05/08/25	06/05/25	■ Br 73881 Complete Goal Setting Estimate																										
FBP1090-1	Br 73881 Incorporate RBCE & District Comments	Ehr1Ari	10	10	0%	-28	07/18/25	07/31/25	06/06/25	06/20/25	■ Br 73881 Incorporate RBCE & District Comments																										
FBP1100-1	Br 73881 Obtain State Bridge Engineer's Signature - Final	Ehr1Ari	2	2	0%	-28	08/01/25	08/04/25	06/23/25	06/24/25	■ Br 73881 Obtain State Bridge Engineer's Signature - Final																										
FBP1110-1	Br 73881 Prepare Bridge Final Estimate	Sout1Jef	25	25	0%	5	08/05/25	09/09/25	08/12/25	09/16/25	■ Br 73881 Prepare Bridge Final Estimate																										
<b>Bridge 73882 (73809 Replacement)</b>			<b>351</b>	<b>332</b>		<b>5</b>	<b>03/25/24 A</b>	<b>09/09/25</b>	<b>05/02/24</b>	<b>09/16/25</b>																											
<b>Br 73882 Bridge Hydraulics Letter</b>			<b>1</b>	<b>1</b>		<b>-21</b>	<b>07/08/24</b>	<b>07/08/24</b>	<b>06/05/24</b>	<b>06/05/24</b>																											
BHL1070-2	Br 73882 Scour Confirmation Letter (See Notebook)	wold1sol	1	1	0%	-21	07/08/24	07/08/24	06/05/24	06/05/24	■ Br 73882 Scour Confirmation Letter (See Notebook)																										
<b>Br 73882 Preliminary Bridge Plans</b>			<b>66</b>	<b>47</b>		<b>-30</b>	<b>03/25/24 A</b>	<b>07/19/24</b>	<b>05/02/24</b>	<b>06/05/24</b>																											
PBP1020-2	Br 73882 Finalize Bridge Aesthetic Recommendation	Schu2Mel	30	5	80%	-1	04/15/24 A	05/17/24	05/10/24	05/16/24	■ Br 73882 Finalize Bridge Aesthetic Recommendation																										
PBP1100-2	Br 73882 Prepare Final Preliminary Bridge Plan	Grie1Car	10	10	0%	-7	04/29/24 A	05/24/24	05/02/24	05/15/24	■ Br 73882 Prepare Final Preliminary Bridge Plan																										
PBP1110-2	Br 73882 Review Final Preliminary Bridge Plan	Test1Sar	10	1	95%	-7	03/25/24 A	05/28/24	05/16/24	05/16/24	■ Br 73882 Review Final Preliminary Bridge Plan																										
PBP1120-2	Br 73882 Obtain State Bridge Engineers's Signature - Preliminary	Test1Sar	2	2	0%	-30	07/02/24	07/03/24	05/17/24	05/20/24	■ Br 73882 Obtain State Bridge Engineers's Signature - Preliminary																										
PBP1130-2	Br 73882 Distribute Signed Preliminary Bridge Plan and Update Documentation	Grie1Car	1	1	0%	-30	07/05/24	07/05/24	05/21/24	05/21/24	■ Br 73882 Distribute Signed Preliminary Bridge Plan and Update Documentation																										
PBP1140-2	Br 73882 Preliminary Bridge Estimate & District Letter	Sout1Jef	10	10	0%	-30	07/08/24	07/19/24	05/22/24	06/05/24	■ Br 73882 Preliminary Bridge Estimate & District Letter																										
<b>Br 73882 Final Bridge Plans</b>			<b>295</b>	<b>295</b>		<b>5</b>	<b>07/08/24</b>	<b>09/09/25</b>	<b>06/06/24</b>	<b>09/16/25</b>																											
FBP1000-2	Br 73882 Receive Signed Preliminary Bridge Plan	Ehr1Ari	0	0	0%	-20	07/08/24		06/06/24		◆ Br 73882 Receive Signed Preliminary Bridge Plan																										
FBP1010-2	Br 73882 Bridge General Coordination		260	260	0%	-28	07/22/24	08/04/25	06/06/24	06/24/25	■ Br 73882 Bridge General Coordination																										
FBP1020-2	Br 73882 Prepare 30% Final Bridge Plans	Ehr1Ari	45	45	0%	-30	07/22/24	09/23/24	06/06/24	08/09/24	■ Br 73882 Prepare 30% Final Bridge Plans																										
FBP1030-2	Br 73882 Prepare 60% Final Bridge Plans	Ehr1Ari	75	75	0%	-30	09/24/24	01/13/25	08/12/24	11/26/24	■ Br 73882 Prepare 60% Final Bridge Plans																										
FBP1040-2	Br 73882 Send Draft Bridge Plan to District for Time and Traffic	Ehr1Ari	2	2	0%	-30	01/14/25	01/15/25	11/27/24	12/02/24	■ Br 73882 Send Draft Bridge Plan to District for Time and Traffic																										
FBP1050-2	Br 73882 Prepare 95% Final Bridge Plans, Specs, & Goal Setting Estimate	Ehr1Ari	75	75	0%	-30	01/16/25	05/02/25	12/03/24	03/21/25	■ Br 73882 Prepare 95% Final Bridge Plans, Specs, & Goal Setting Estimate																										
FBP1060-2	Br 73882 Send Final Bridge Plans & Specs to RBCE & District for Review	Ehr1Ari	0	0	0%	-30		05/02/25		03/21/25	◆ Br 73882 Send Final Bridge Plans & Specs to RBCE & District for Review																										
FBP1070-2	Br 73882 Review Final Plans & Specs by RBCE	Halt1Nic	20	20	0%	-20	05/05/25	06/02/25	04/07/25	05/02/25	■ Br 73882 Review Final Plans & Specs by RBCE																										
FBP1080-2	Br 73882 Complete Goal Setting Estimate	Sout1Jef	20	20	0%	3	05/05/25	06/02/25	05/08/25	06/05/25	■ Br 73882 Complete Goal Setting Estimate																										
FBP1090-2	Br 73882 Incorporate RBCE & District Comments	Ehr1Ari	10	10	0%	-28	07/18/25	07/31/25	06/06/25	06/20/25	■ Br 73882 Incorporate RBCE & District Comments																										
FBP1100-2	Br 73882 Obtain State Bridge Engineer's Signature - Final	Ehr1Ari	2	2	0%	-28	08/01/25	08/04/25	06/23/25	06/24/25	■ Br 73882 Obtain State Bridge Engineer's Signature - Final																										
FBP1110-2	Br 73882 Prepare Bridge Final Estimate	Sout1Jef	25	25	0%	5	08/05/25	09/09/25	08/12/25	09/16/25	■ Br 73882 Prepare Bridge Final Estimate																										
<b>Bridge 6896 Repair</b>			<b>330</b>	<b>330</b>		<b>7</b>	<b>05/13/24</b>	<b>09/05/25</b>	<b>04/26/24</b>	<b>09/16/25</b>																											
<b>Br 6896 Bridge Repair Recommendations</b>			<b>30</b>	<b>30</b>		<b>-11</b>	<b>05/13/24</b>	<b>06/25/24</b>	<b>04/26/24</b>	<b>06/07/24</b>																											
BRR1020-1	Br 6896 Review & Concur on Draft Bridge Repair Recommendation by District	Abdu1Ame	20	20	0%	-11	05/13/24	06/10/24	04/26/24	05/23/24	■ Br 6896 Review & Concur on Draft Bridge Repair Recommendation																										
BRR1030-1	Br 6896 Receive Draft Bridge Repair Recommendation Concurrence from District	Halt1Nic	0	0	0%	-11		06/10/24		05/23/24	◆ Br 6896 Receive Draft Bridge Repair Recommendation Concurrence from District																										
BRR1050-1	Br 6896 Prepare Final Bridge Repair Recommendation	Halt1Nic	5	5	0%	-11	06/11/24	06/17/24	05/24/24	05/31/24	■ Br 6896 Prepare Final Bridge Repair Recommendation																										
BRR1060-1	Br 6896 Send Final Bridge Repair Recommendation to District for Signature	Halt1Nic	0	0	0%	-11		06/17/24		05/31/24	◆ Br 6896 Send Final Bridge Repair Recommendation to District for Signature																										

Terri Layout - 11 x 17

Print Date: 05/14/24  
Data Date: 05/12/24

Activity ID	Activity Name	Owner	Original Duration	Remaining Duration	Physical % Complete	Total Float	Early Start (A=Actual)	Early Finish (A=Actual)	Late Start	Late Finish
BRR1070-1	Br 6896 Obtain District Signature for Final Bridge Repair Recommendation	Abdu1Ame	3	3	0%	-11	06/18/24	06/21/24	06/03/24	06/05/24
BRR1080-1	Br 6896 Prepare Bridge Repair Preliminary Estimate	Sout1Jef	2	2	0%	-11	06/24/24	06/25/24	06/06/24	06/07/24
<b>Br 6896 Bridge Repair Final Plans</b>			<b>302</b>	<b>302</b>		<b>7</b>	<b>06/21/24</b>	<b>09/05/25</b>	<b>06/07/24</b>	<b>09/16/25</b>
FRP0900-1	Br 6896 Receive Signed Final Bridge Repair Recommendation from District	Frei1Dan	0	0	0%	-9		06/21/24		06/07/24
FRP1000-1	Br 6896 Bridge General Coordination		277	277	0%	-28	06/26/24	08/04/25	06/10/24	06/24/25
FRP1010-1	Br 6896 Conduct Bridge Design and Coordination	Frei1Dan	90	90	0%	-11	06/26/24	10/31/24	06/10/24	10/16/24
FRP1020-1	Br 6896 Conduct Bridge Drafting	Frei1Dan	105	105	0%	-11	11/01/24	04/07/25	10/17/24	03/21/25
FRP1030-1	Br 6896 Prepare Bridge Specs	Frei1Dan	20	20	0%	-11	03/11/25	04/07/25	02/24/25	03/21/25
FRP1040-1	Br 6896 Send Final Bridge Plans & Specs to RBCE & District for Review	Frei1Dan	0	0	0%	-11		04/07/25		03/21/25
FRP1050-1	Br 6896 Review Final Plans & Specs by RBCE	Halt1Nic	20	20	0%	-1	04/08/25	05/05/25	04/07/25	05/02/25
FRP1060-1	Br 6896 Complete Goal Setting Estimate	Sout1Jef	20	20	0%	22	04/08/25	05/05/25	05/08/25	06/05/25
FRP1070-1	Br 6896 Incorporate RBCE & District Comments	Frei1Dan	10	10	0%	-28	07/18/25	07/31/25	06/06/25	06/20/25
FRP1080-1	Br 6896 Obtain State Bridge Engineer's Signature	Frei1Dan	2	2	0%	-28	08/01/25	08/04/25	06/23/25	06/24/25
FRP1090-1	Br 6896 Prepare Bridge Final Estimate	Sout1Jef	25	25	0%	7	08/01/25	09/05/25	08/12/25	09/16/25
<b>Bridge 6897 Repair</b>			<b>330</b>	<b>330</b>		<b>7</b>	<b>05/13/24</b>	<b>09/05/25</b>	<b>04/26/24</b>	<b>09/16/25</b>
<b>Br 6897 Bridge Repair Recommendations</b>			<b>30</b>	<b>30</b>		<b>-11</b>	<b>05/13/24</b>	<b>06/25/24</b>	<b>04/26/24</b>	<b>06/07/24</b>
BRR1020-2	Br 6897 Review & Concur on Draft Bridge Repair Recommendation by District	Abdu1Ame	20	20	0%	-11	05/13/24	06/10/24	04/26/24	05/23/24
BRR1030-2	Br 6897 Receive Draft Bridge Repair Recommendation Concurrence from District	Halt1Nic	0	0	0%	-11		06/10/24		05/23/24
BRR1050-2	Br 6897 Prepare Final Bridge Repair Recommendation	Halt1Nic	5	5	0%	-11	06/11/24	06/17/24	05/24/24	05/31/24
BRR1060-2	Br 6897 Send Final Bridge Repair Recommendation to District for Signature	Halt1Nic	0	0	0%	-11		06/17/24		05/31/24
BRR1070-2	Br 6897 Obtain District Signature for Final Bridge Repair Recommendation	Abdu1Ame	3	3	0%	-11	06/18/24	06/21/24	06/03/24	06/05/24
BRR1080-2	Br 6897 Prepare Bridge Repair Preliminary Estimate	Sout1Jef	2	2	0%	-11	06/24/24	06/25/24	06/06/24	06/07/24
<b>Br 6897 Bridge Repair Final Plans</b>			<b>302</b>	<b>302</b>		<b>7</b>	<b>06/21/24</b>	<b>09/05/25</b>	<b>06/07/24</b>	<b>09/16/25</b>
FRP0900-2	Br 6897 Receive Signed Final Bridge Repair Recommendation from District	Sten1Pau	0	0	0%	-9		06/21/24		06/07/24
FRP1000-2	Br 6897 Bridge General Coordination		277	277	0%	-28	06/26/24	08/04/25	06/10/24	06/24/25
FRP1010-2	Br 6897 Conduct Bridge Design and Coordination	Sten1Pau	90	90	0%	-11	06/26/24	10/31/24	06/10/24	10/16/24
FRP1020-2	Br 6897 Conduct Bridge Drafting	Sten1Pau	105	105	0%	-11	11/01/24	04/07/25	10/17/24	03/21/25
FRP1030-2	Br 6897 Prepare Bridge Specs	Sten1Pau	20	20	0%	-11	03/11/25	04/07/25	02/24/25	03/21/25
FRP1040-2	Br 6897 Send Final Bridge Plans & Specs to RBCE & District for Review	Sten1Pau	0	0	0%	-11		04/07/25		03/21/25
FRP1050-2	Br 6897 Review Final Plans & Specs by RBCE	Halt1Nic	20	20	0%	-1	04/08/25	05/05/25	04/07/25	05/02/25
FRP1060-2	Br 6897 Complete Goal Setting Estimate	Sout1Jef	20	20	0%	22	04/08/25	05/05/25	05/08/25	06/05/25
FRP1070-2	Br 6897 Incorporate RBCE & District Comments	Sten1Pau	10	10	0%	-28	07/18/25	07/31/25	06/06/25	06/20/25
FRP1080-2	Br 6897 Obtain State Bridge Engineer's Signature	Sten1Pau	2	2	0%	-28	08/01/25	08/04/25	06/23/25	06/24/25
FRP1090-2	Br 6897 Prepare Bridge Final Estimate	Sout1Jef	25	25	0%	7	08/01/25	09/05/25	08/12/25	09/16/25
<b>Letting</b>			<b>67</b>	<b>67</b>		<b>-57</b>	<b>10/13/25</b>	<b>01/21/26</b>	<b>07/17/25</b>	<b>10/24/25</b>
<b>Process B Complex</b>			<b>67</b>	<b>67</b>		<b>-57</b>	<b>10/13/25</b>	<b>01/21/26</b>	<b>07/17/25</b>	<b>10/24/25</b>
<b>Administration</b>			<b>67</b>	<b>67</b>		<b>-57</b>	<b>10/13/25</b>	<b>01/21/26</b>	<b>07/17/25</b>	<b>10/24/25</b>
ADM1005-B+	Acceptance of District Turn In Package	Ream1Nan	5	5	0%	-61	10/13/25	10/17/25	07/17/25	07/23/25
ADM1030-B+	Post Turn in Activities	Ream1Nan	38	38	0%	-61	10/20/25	12/15/25	07/24/25	09/16/25
ADM1040-B+	FHWA Authorization	Ream1Nan	7	7	0%	-71	12/16/25	12/22/25	09/17/25	09/23/25
ADM1045-B+	Create Proposal Ad	Ream1Nan	2	2	0%	-60	12/22/25	12/24/25	09/25/25	09/26/25

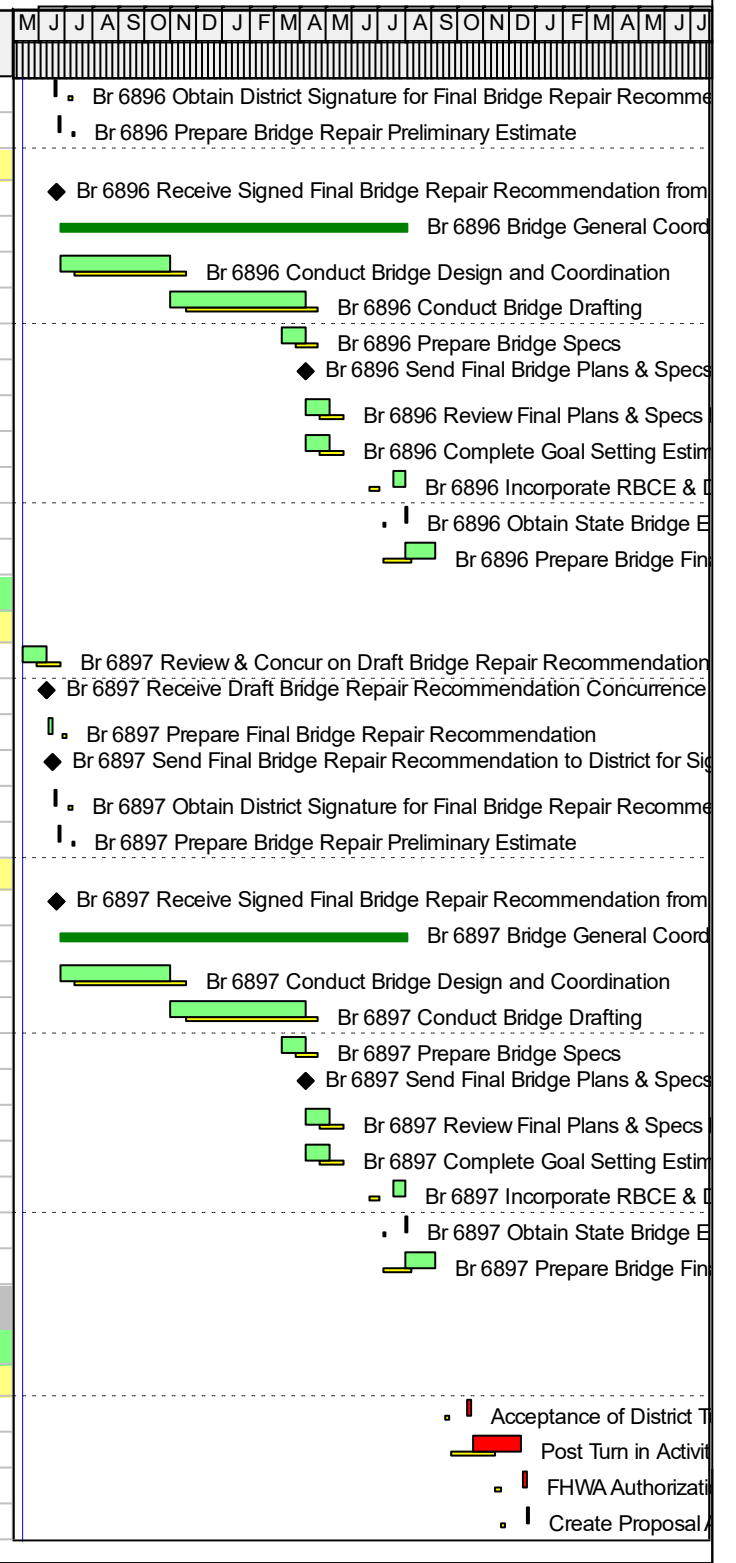

Terri Layout - 11 x 17

Print Date: 05/14/24  
Data Date: 05/12/24

Activity ID	Activity Name	Owner	Original Duration	Remaining Duration	Physical % Complete	Total Float	Early Start (A=Actual)	Early Finish (A=Actual)	Late Start	Late Finish	M	J	J	A	S	O	N	D	J	F	M	A	M	J	J	A	S	O	N	D	J	F	M	A	M	J	J
ADM1050-B+	Advertise	Ream1Nan	20	20	0%	-63	12/24/25	01/21/26	09/29/25	10/24/25																											

Advertise